

Assembly Illustrations of British Railways Standard Class 9F

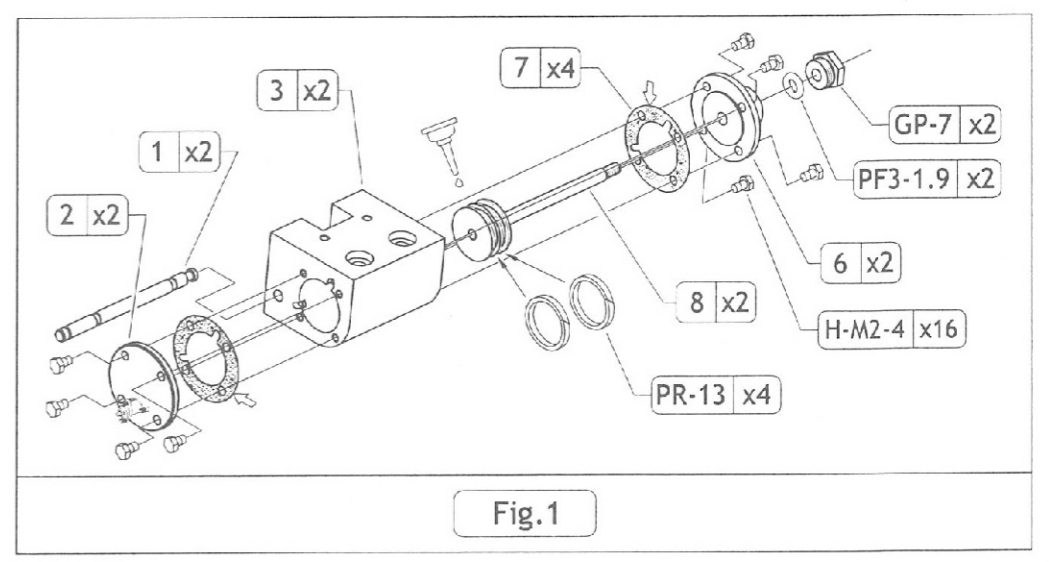

1

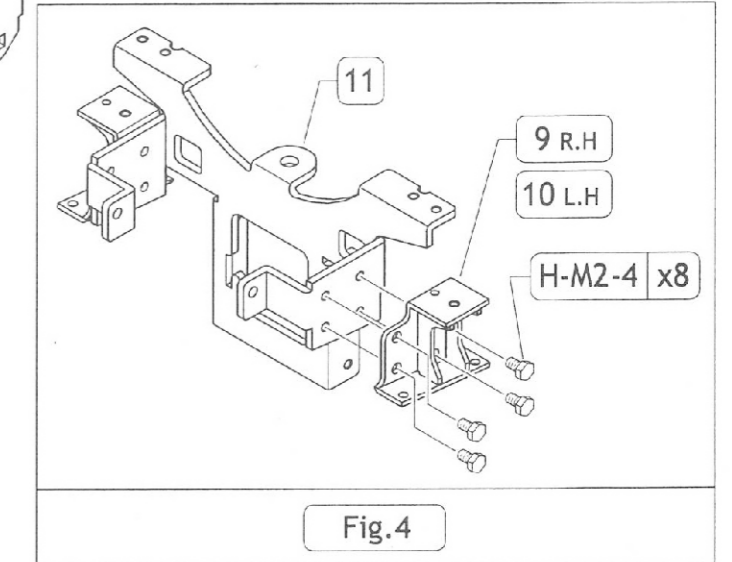
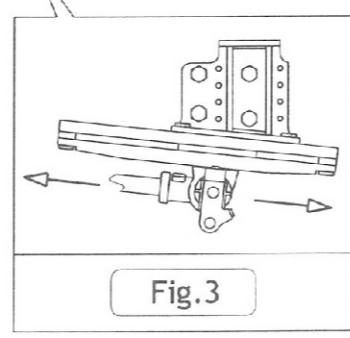
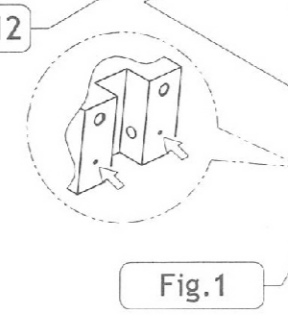
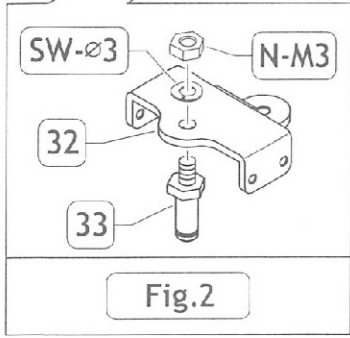
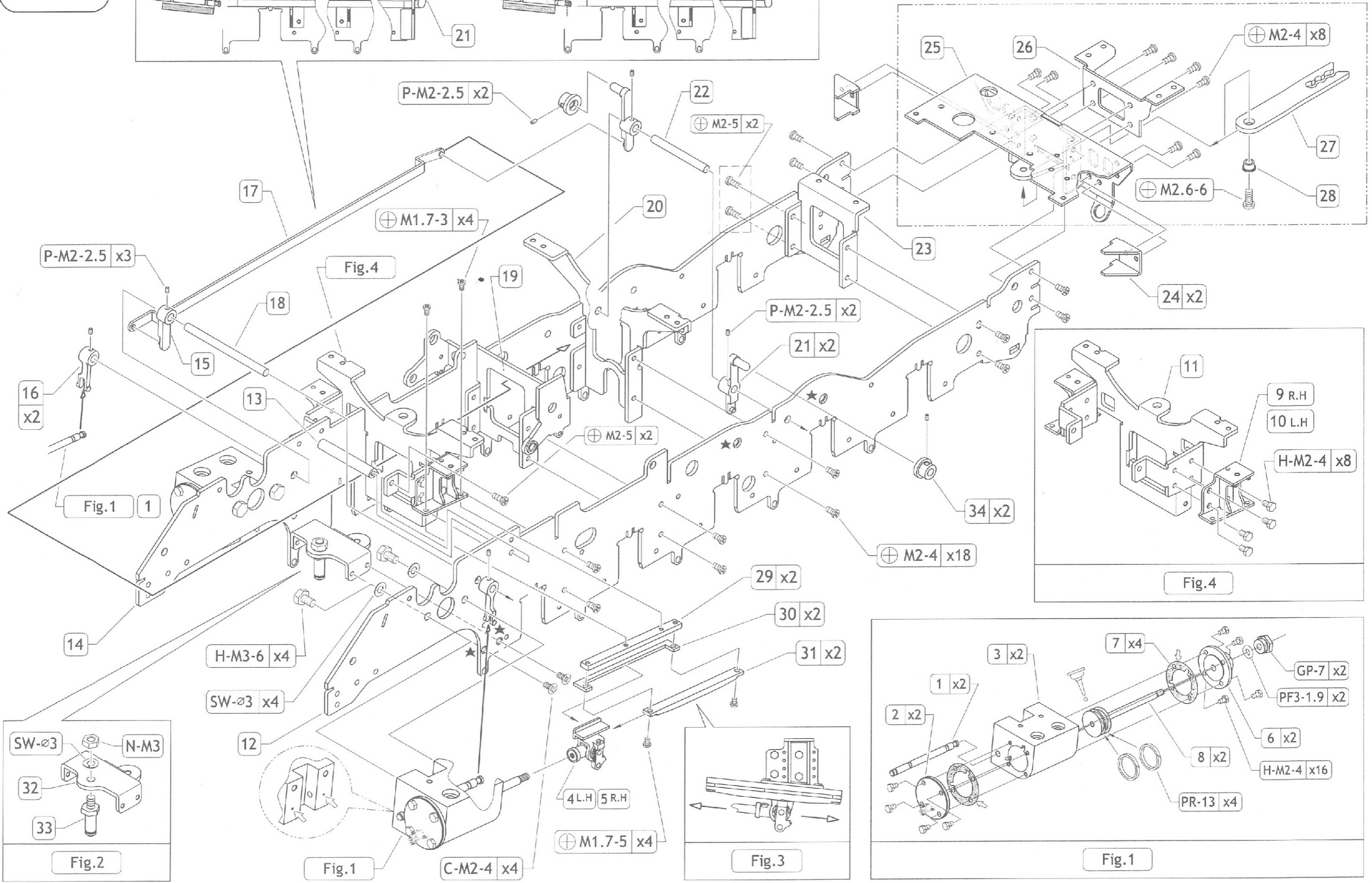
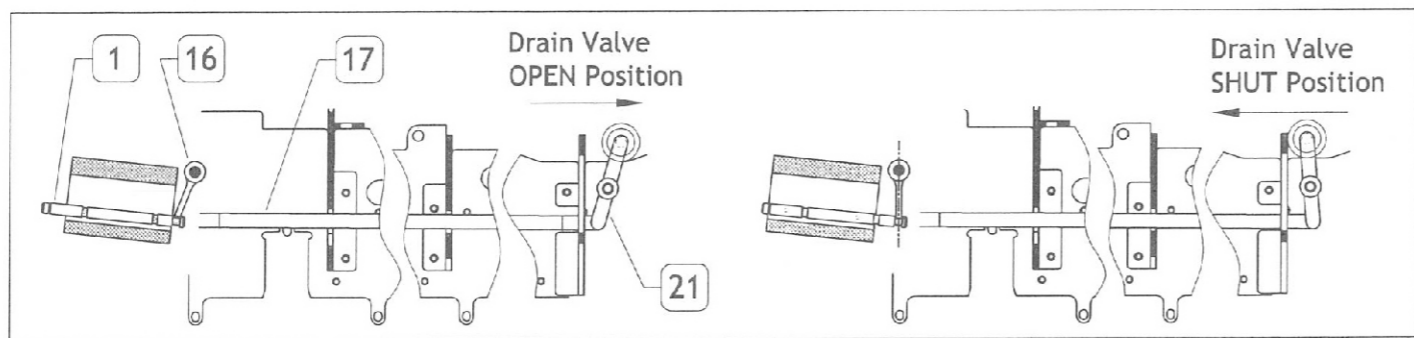

2

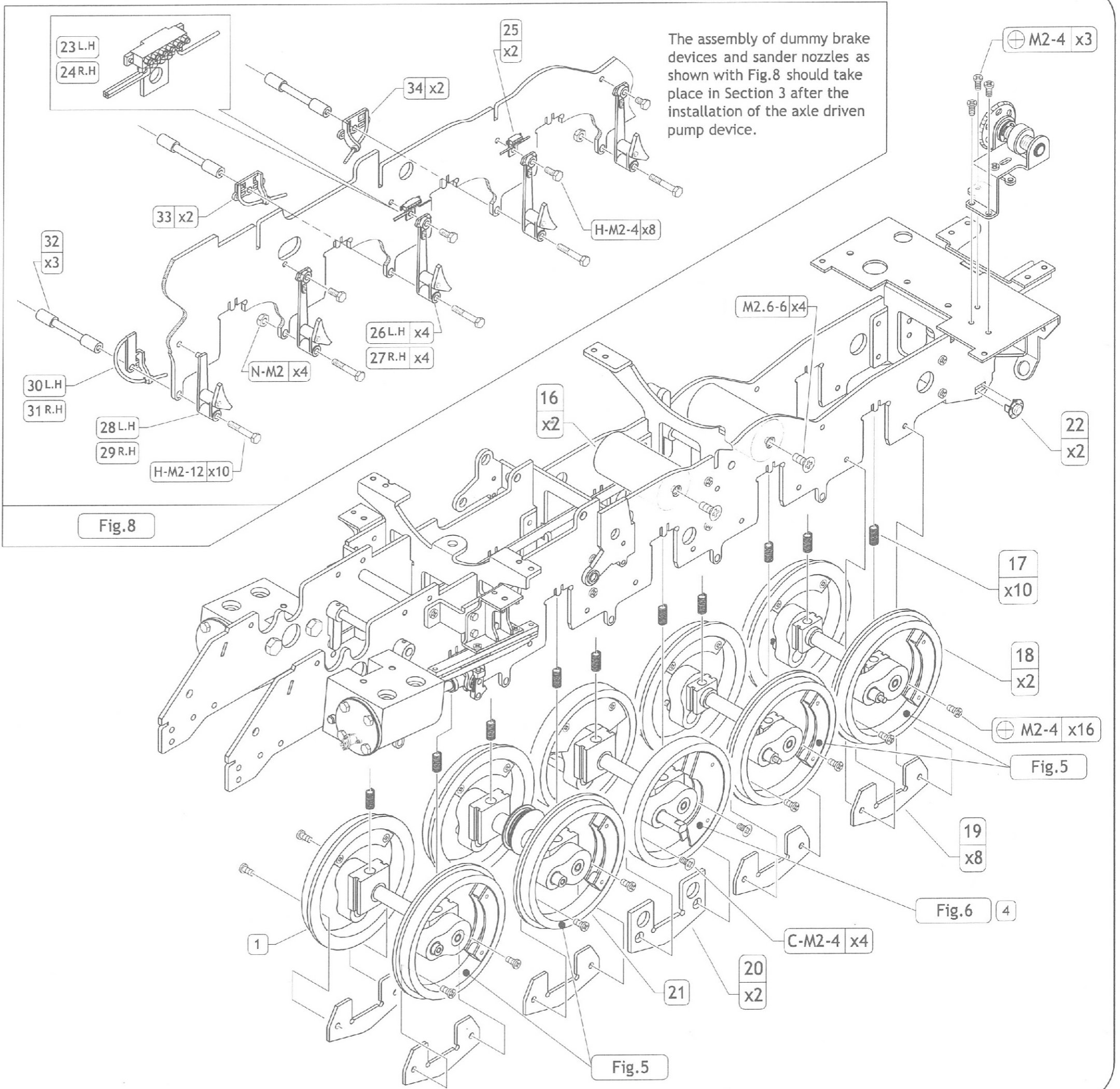
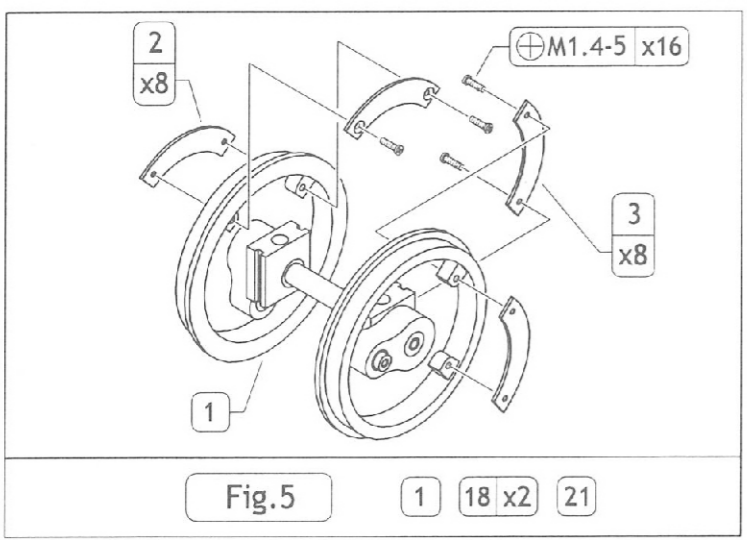
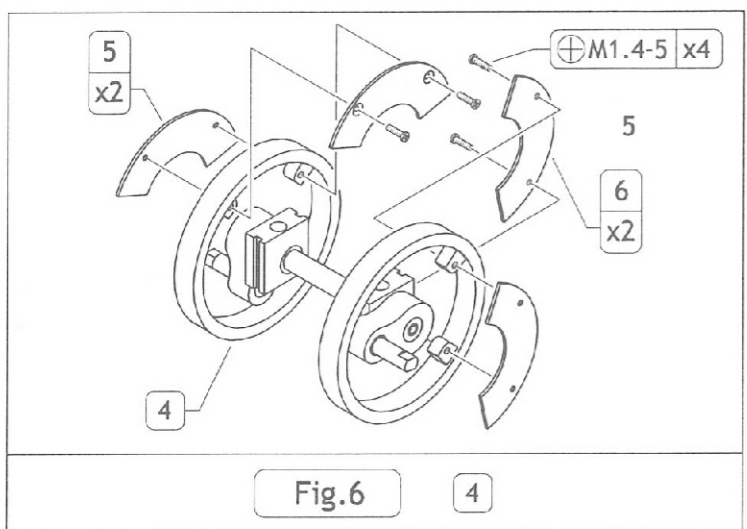
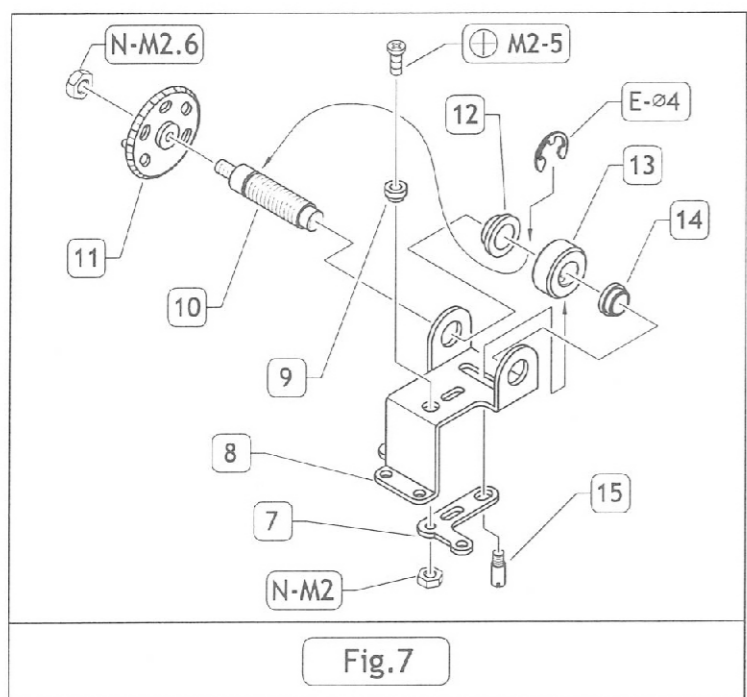
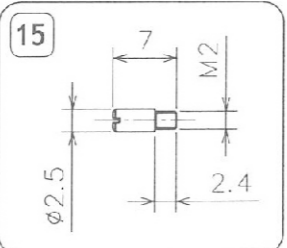

The assembly of dummy brake devices and sander nozzles as shown with Fig.8 should take place in Section 3 after the installation of the axle driven pump device.

3

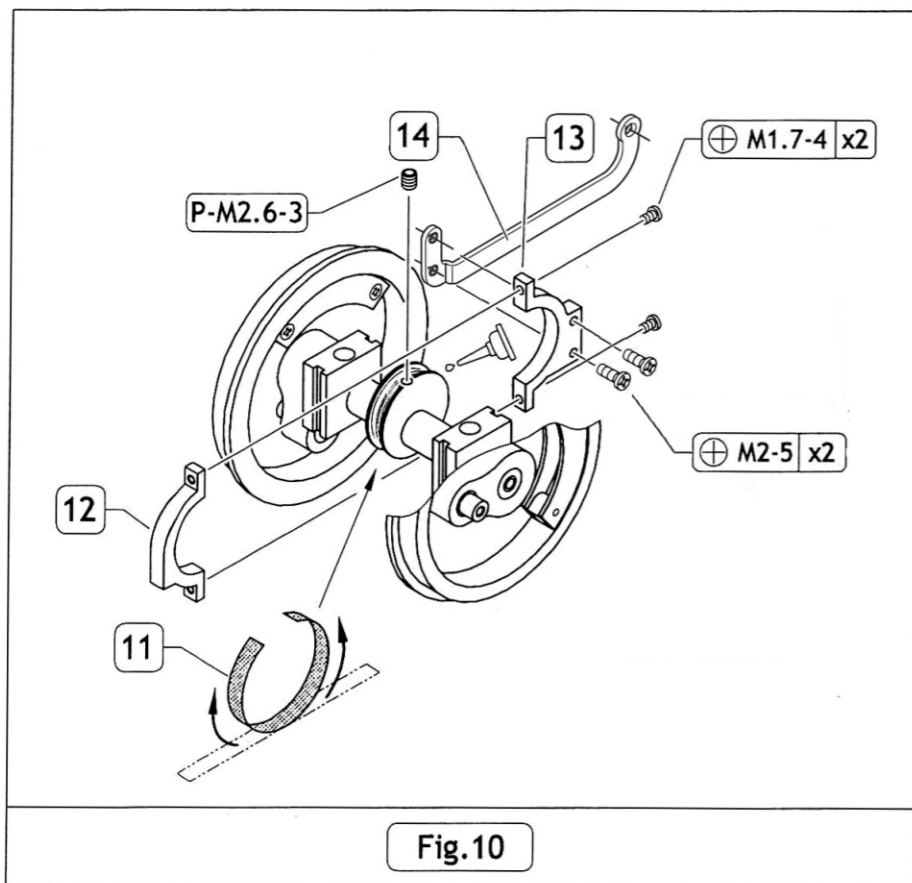
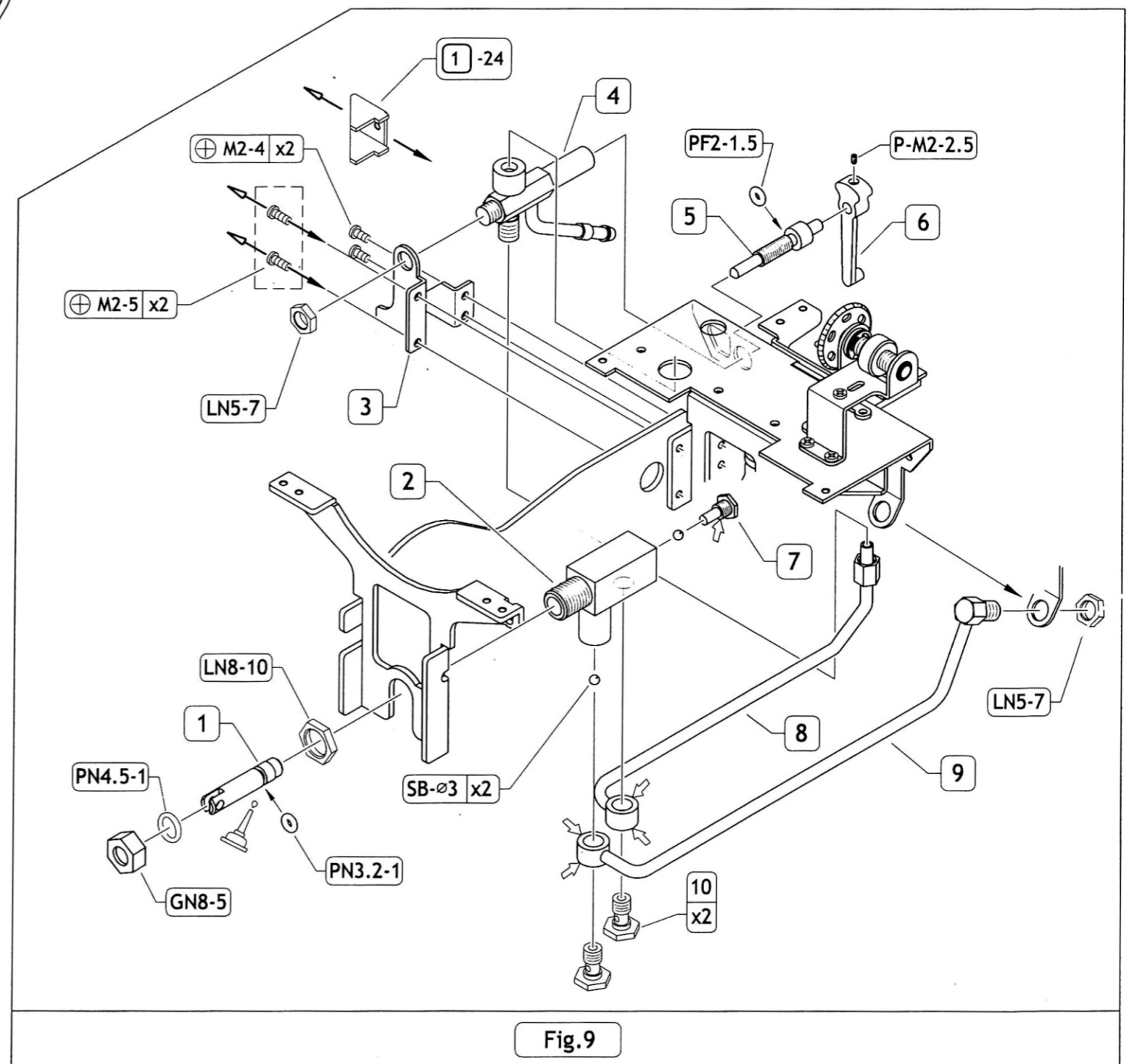
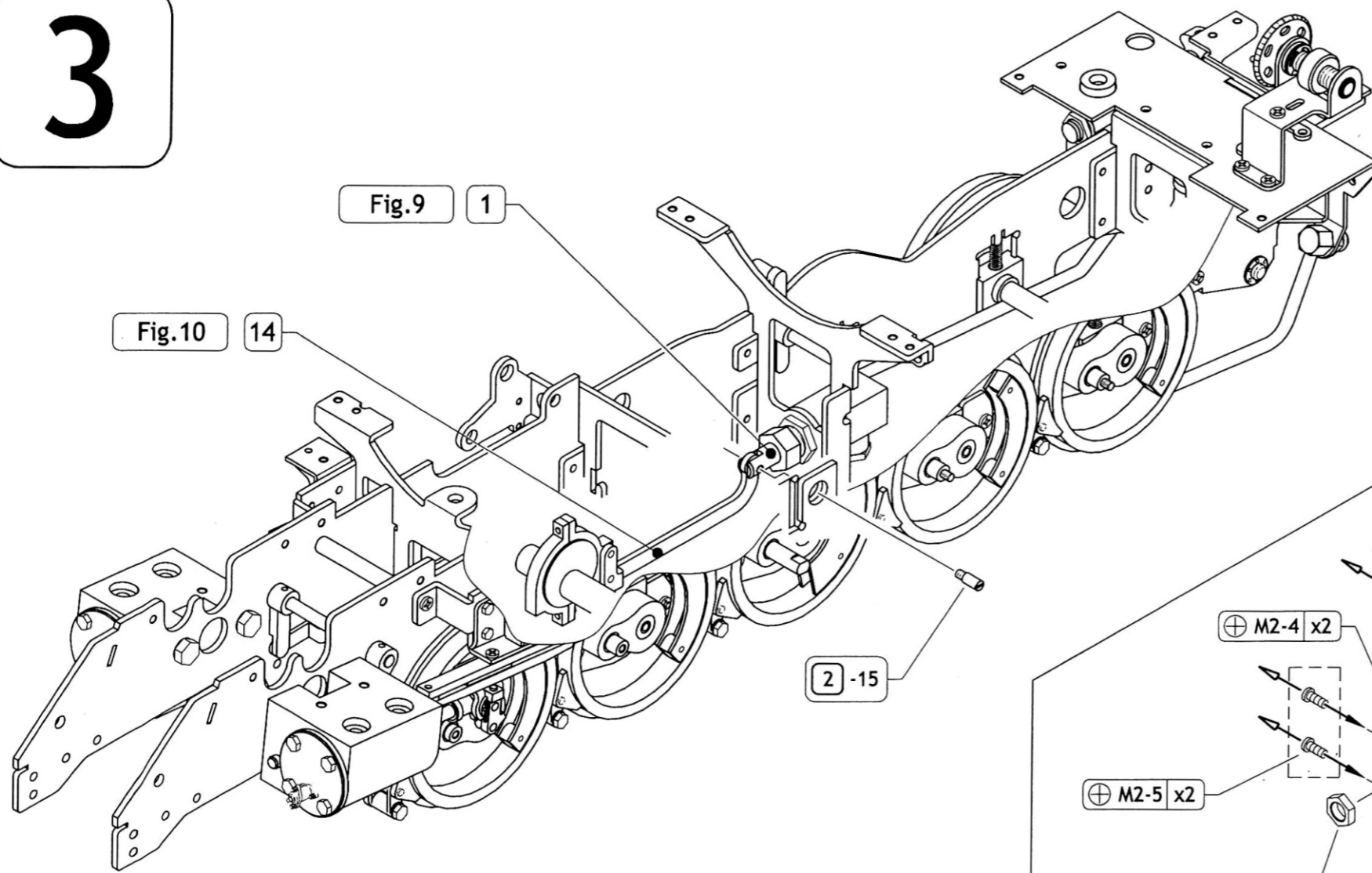
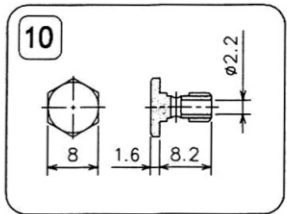

Fig.9

4

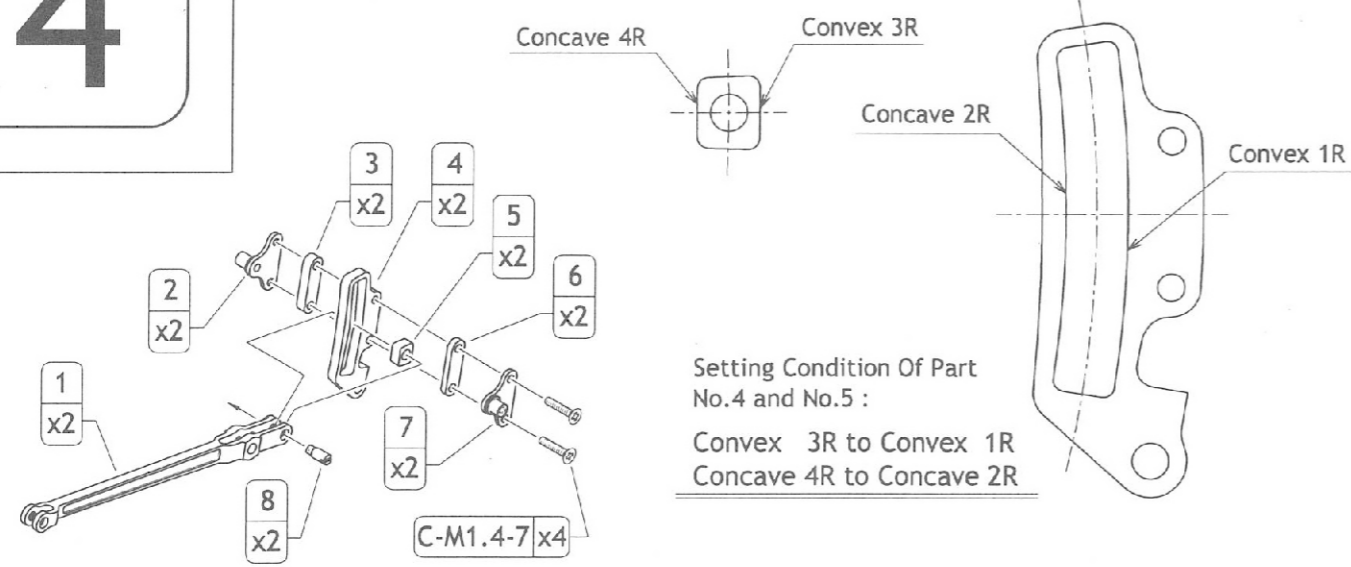

Fig.11

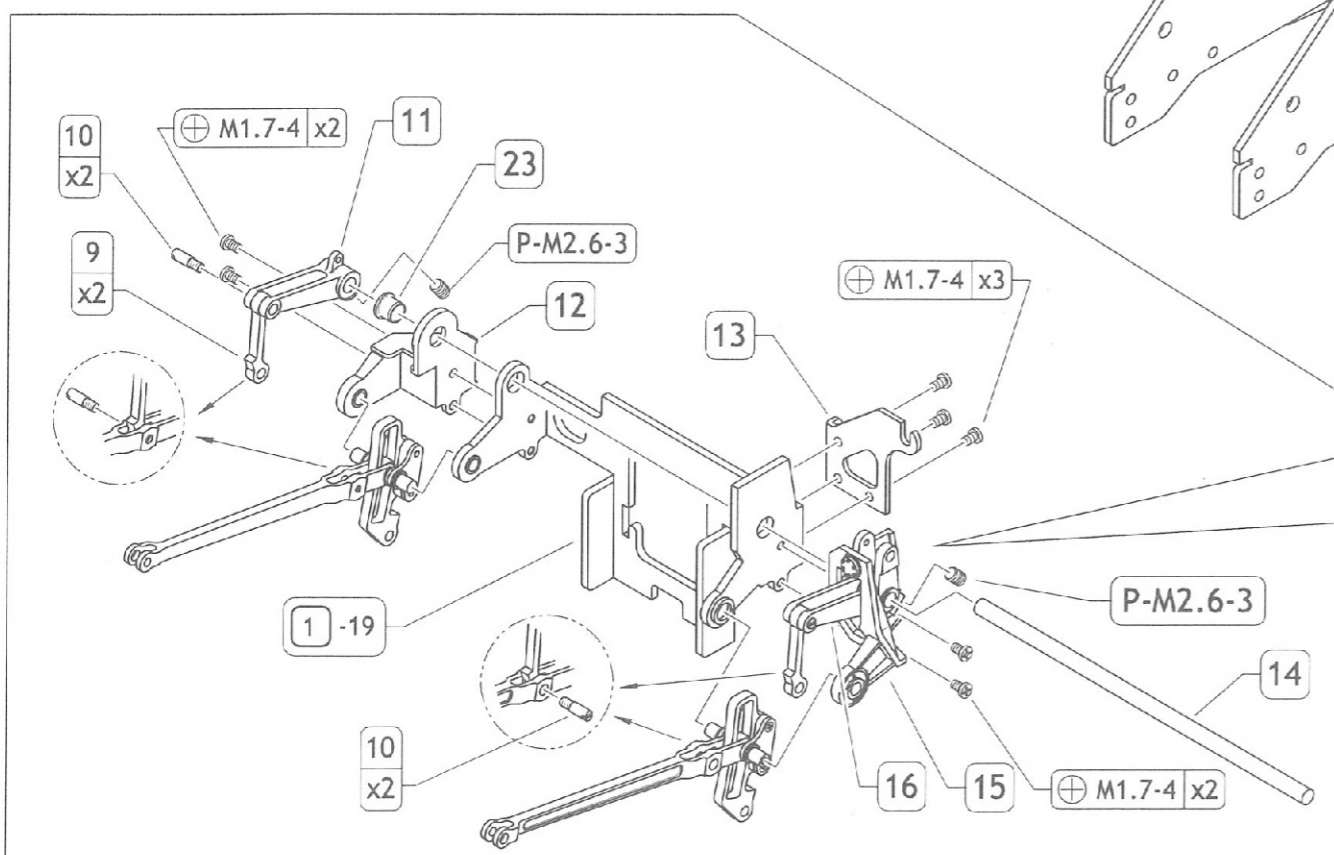
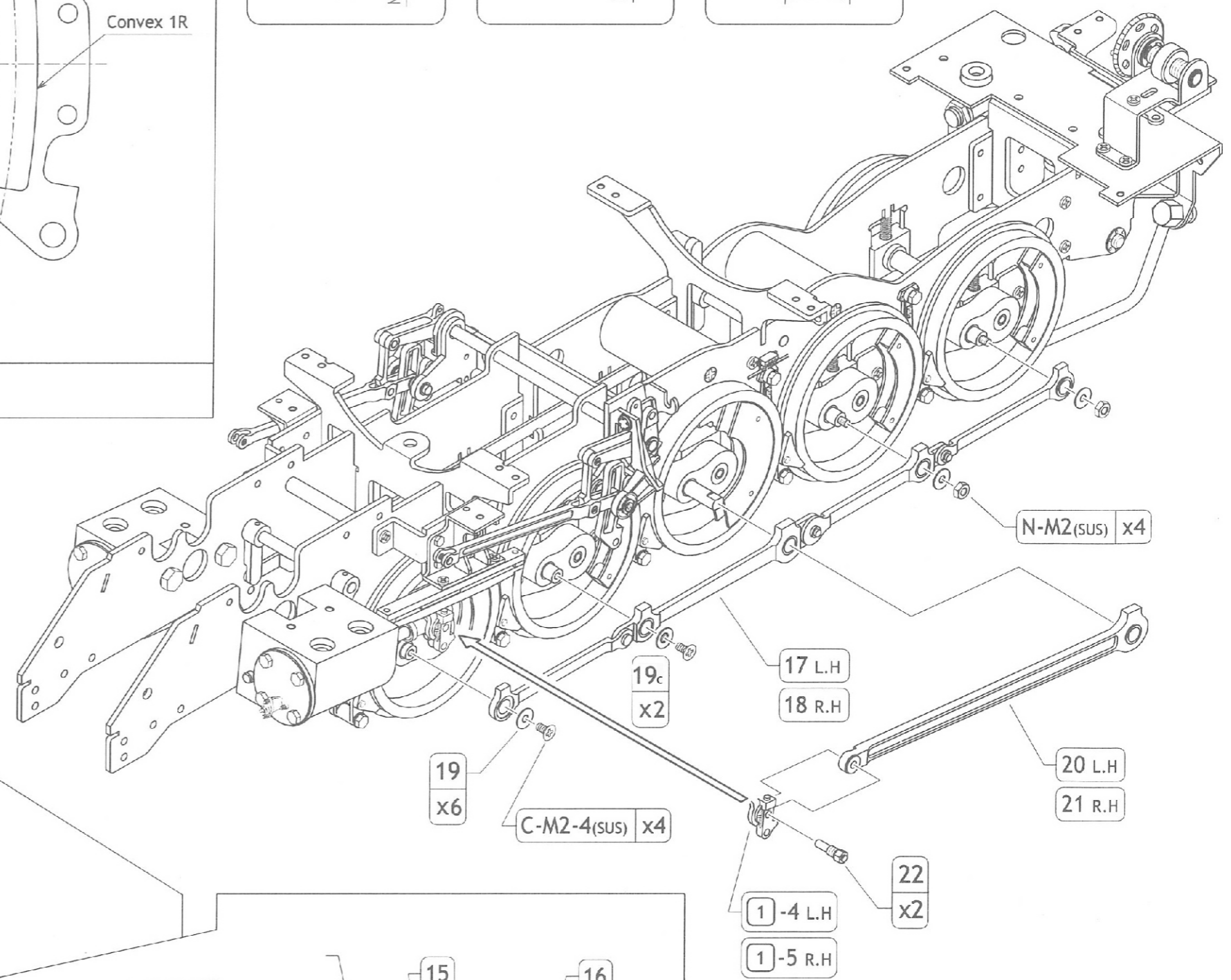
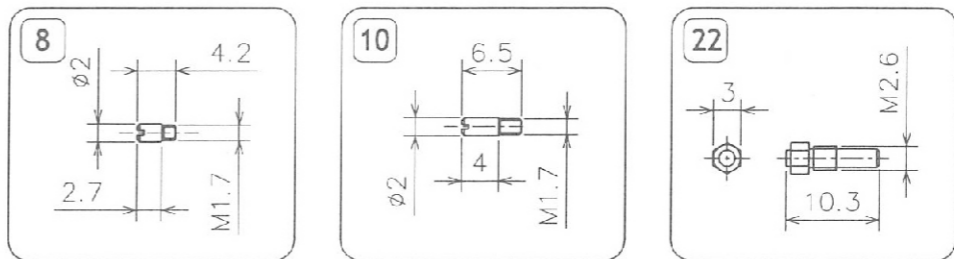
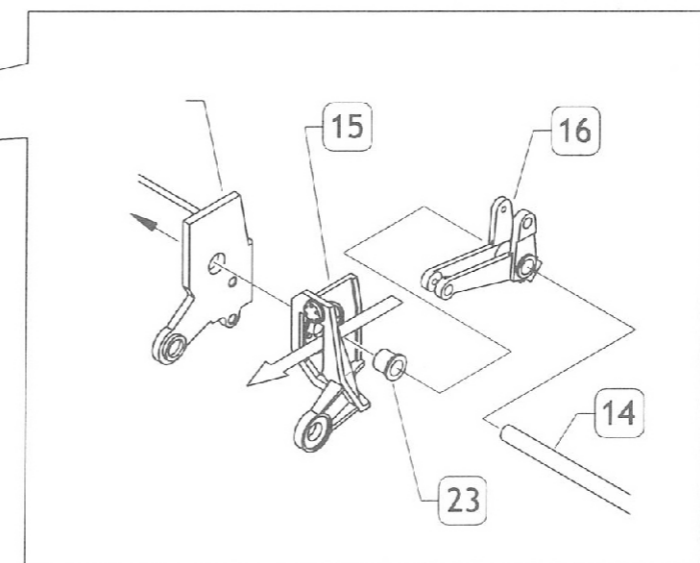
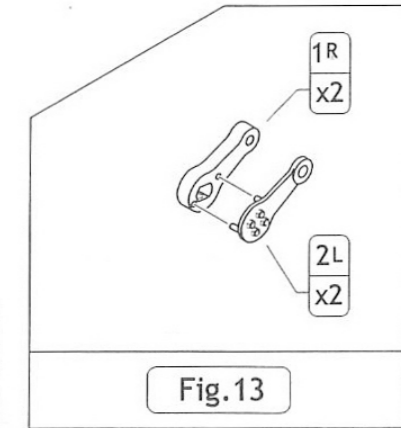
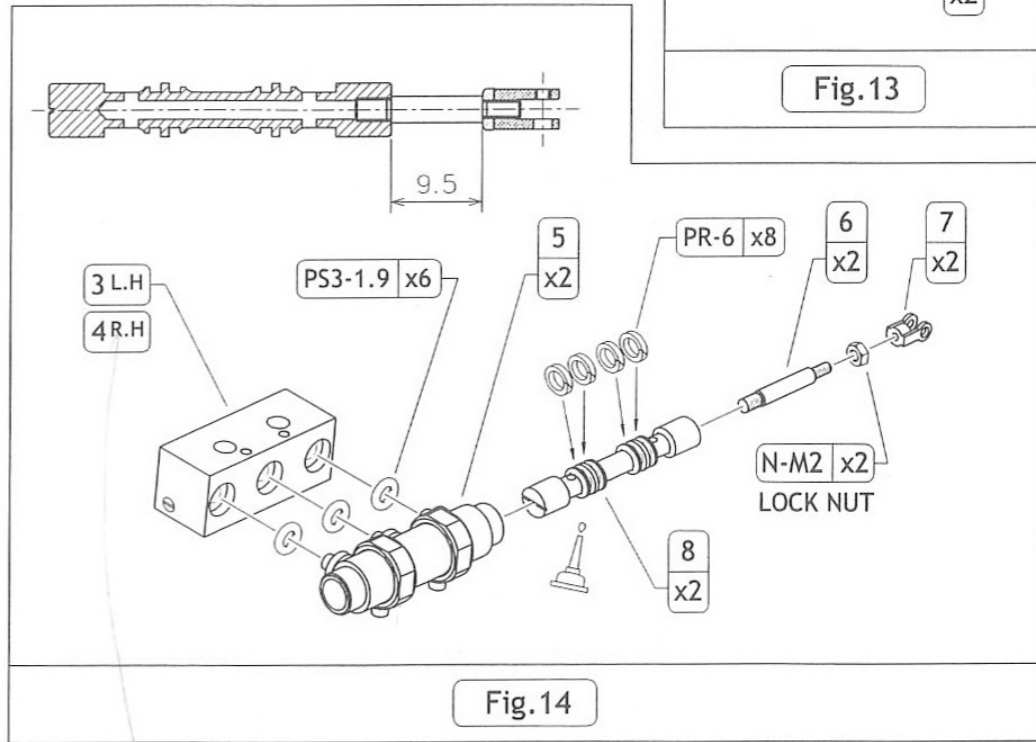
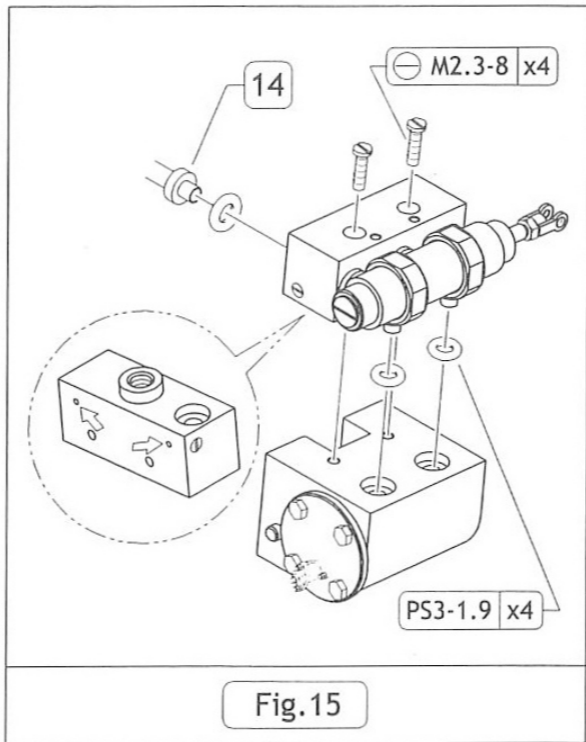
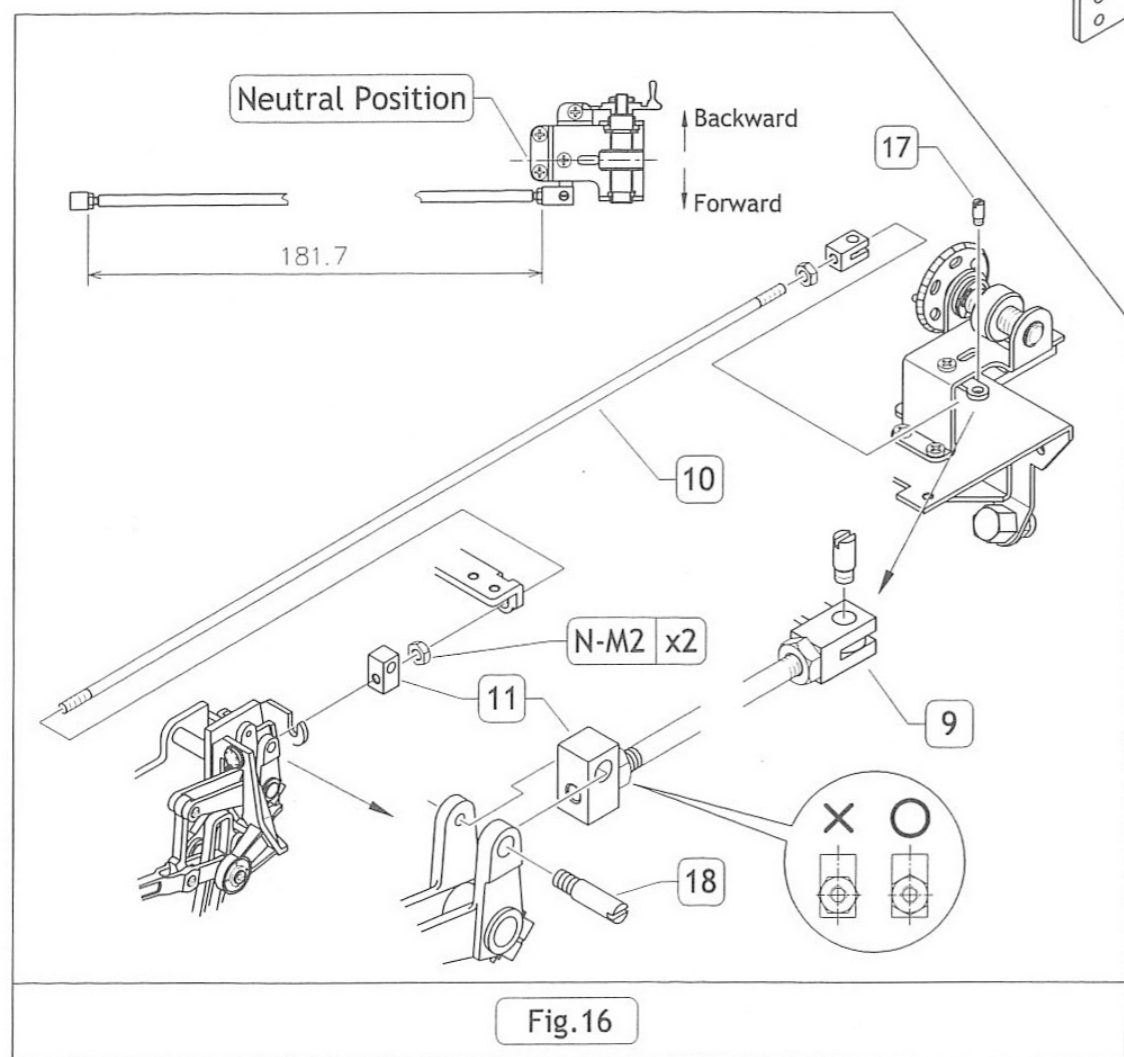
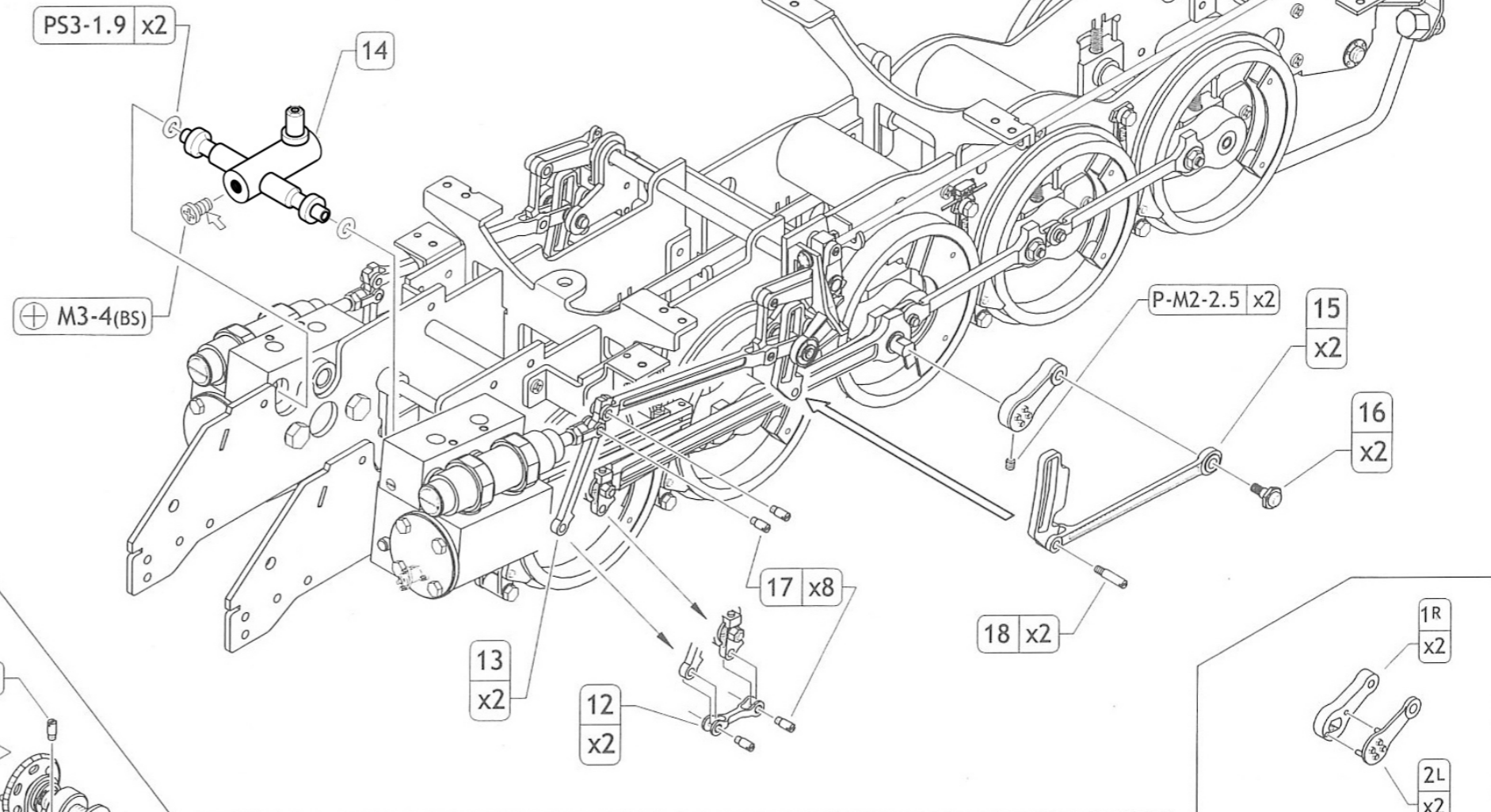
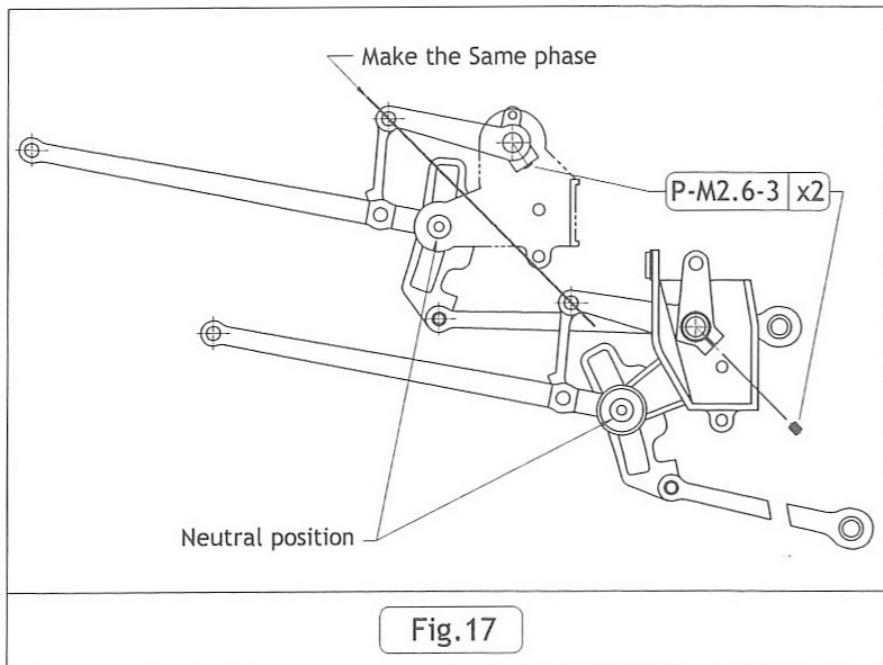
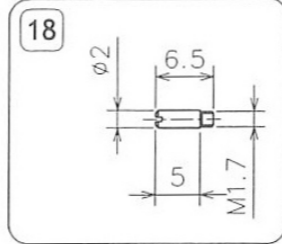
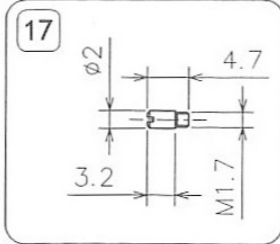
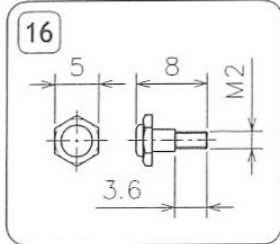

Fig.12



5



6

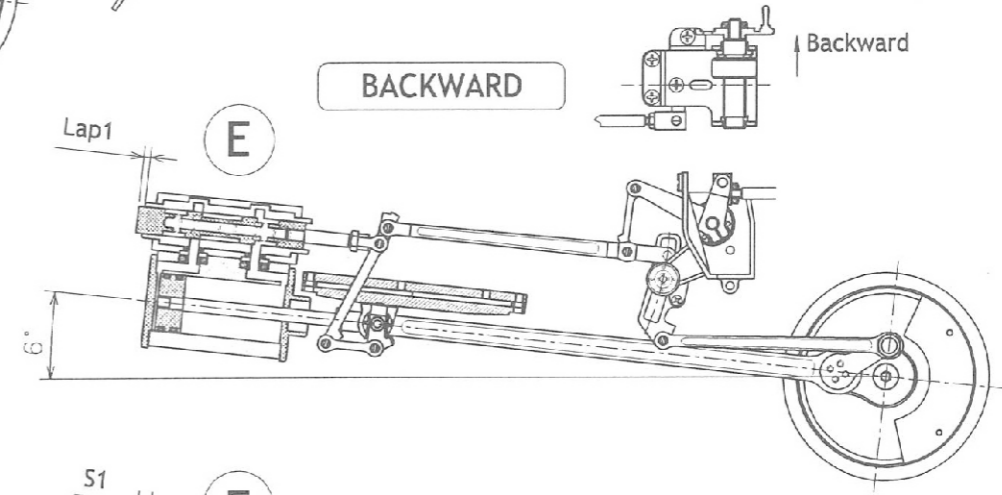
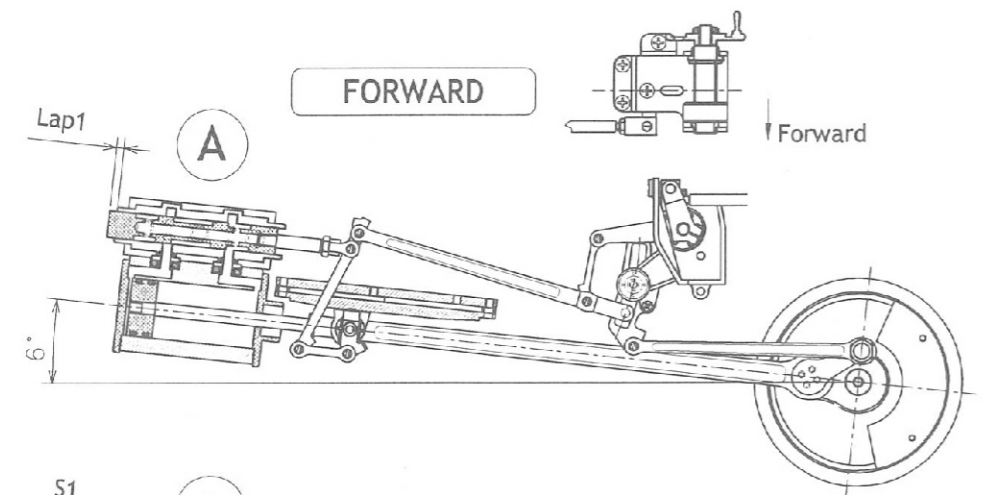
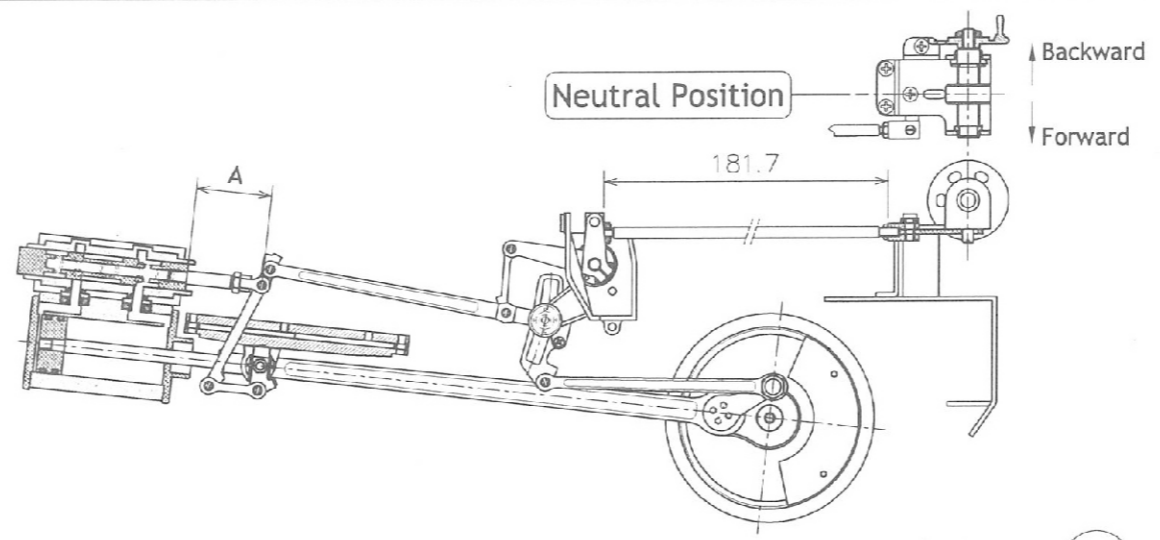

Caution :

Lap1 = Lap2

S1 = S2

By Adjusting the distance of A,
It will keep the condition for
Lap1, Lap2, S1 and S2.

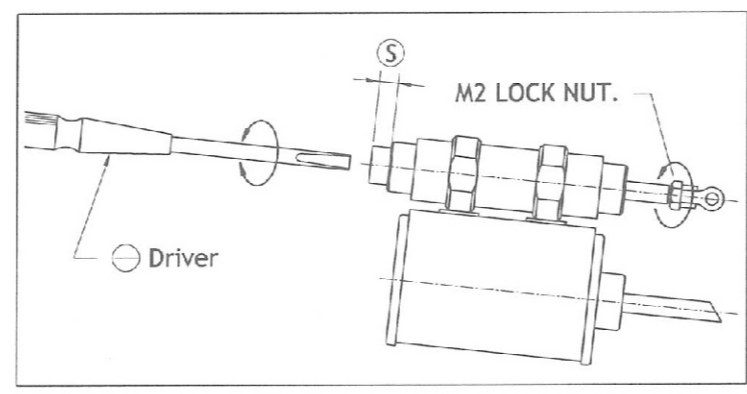
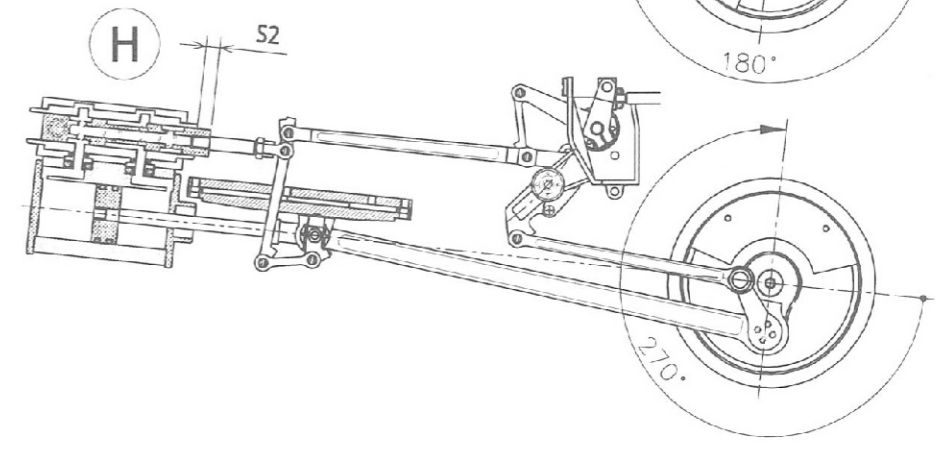
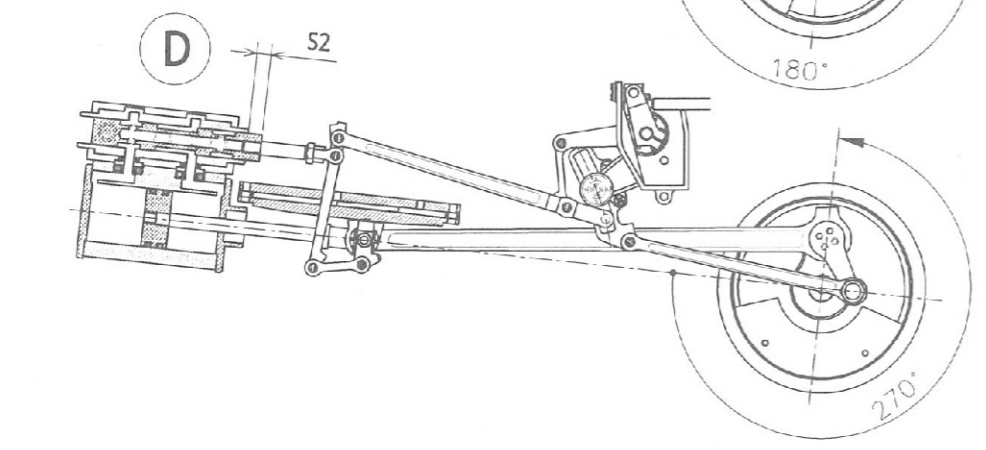
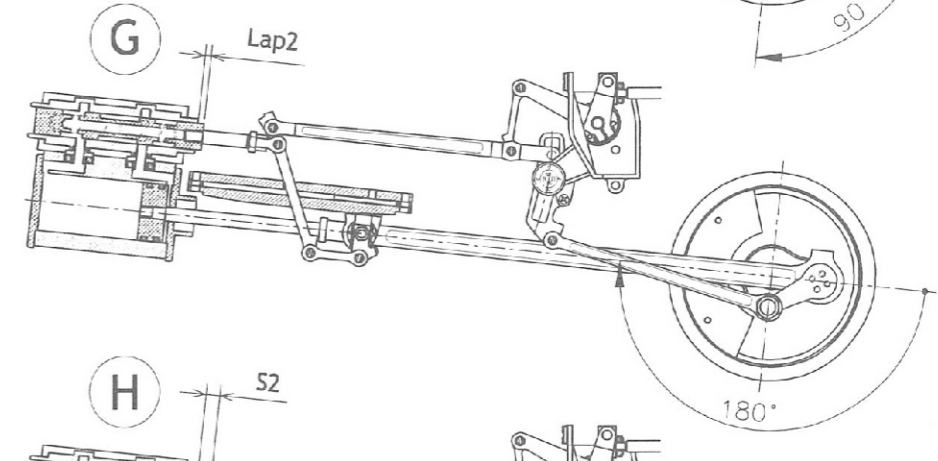
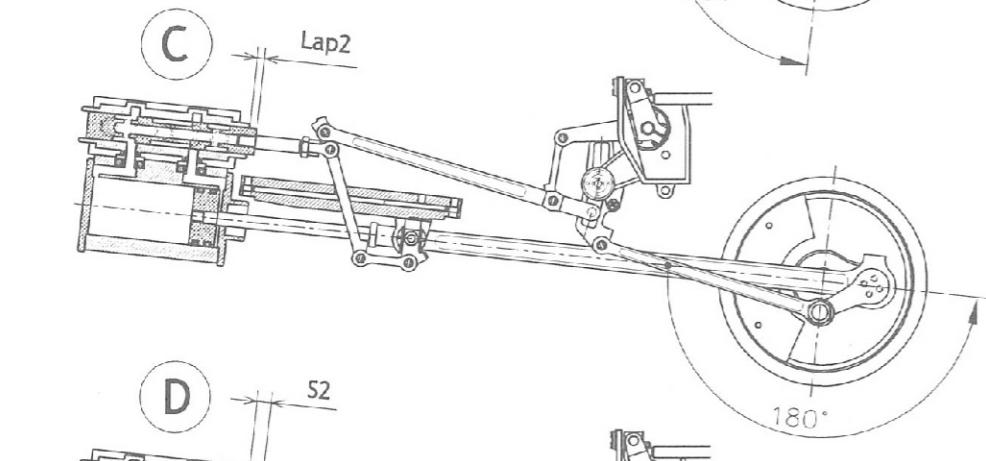
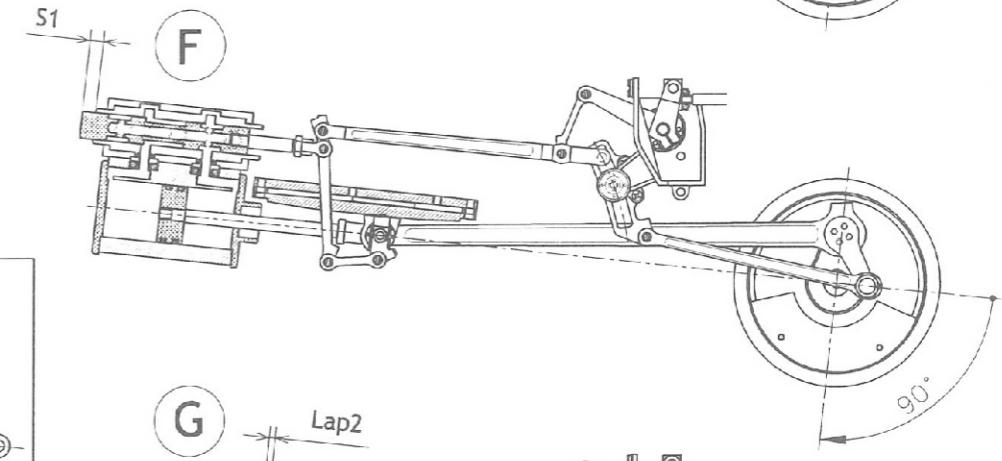
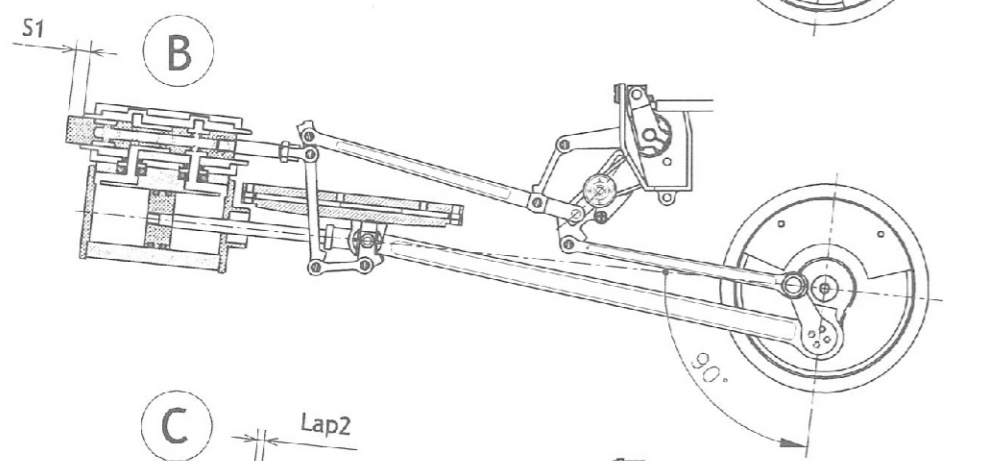

⊖ Driver Clockwise → Ⓢ Decrease
Reverse → Ⓢ Increase

7

AIR TESTING

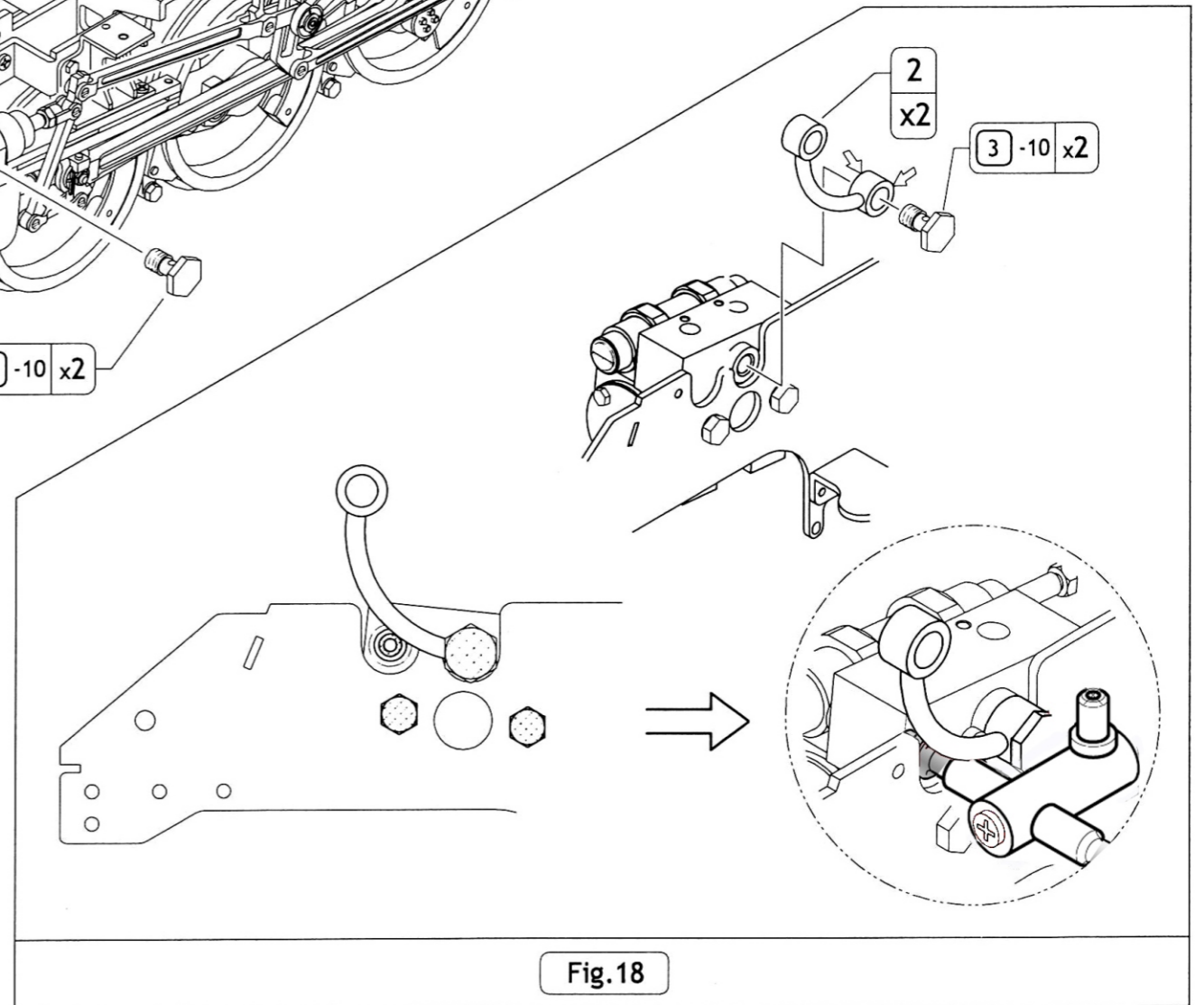
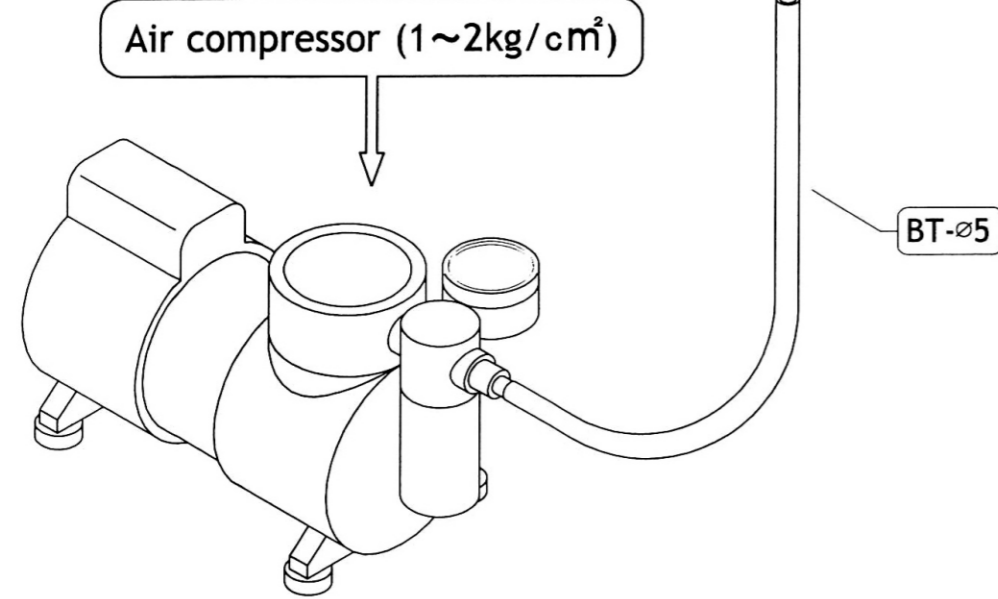
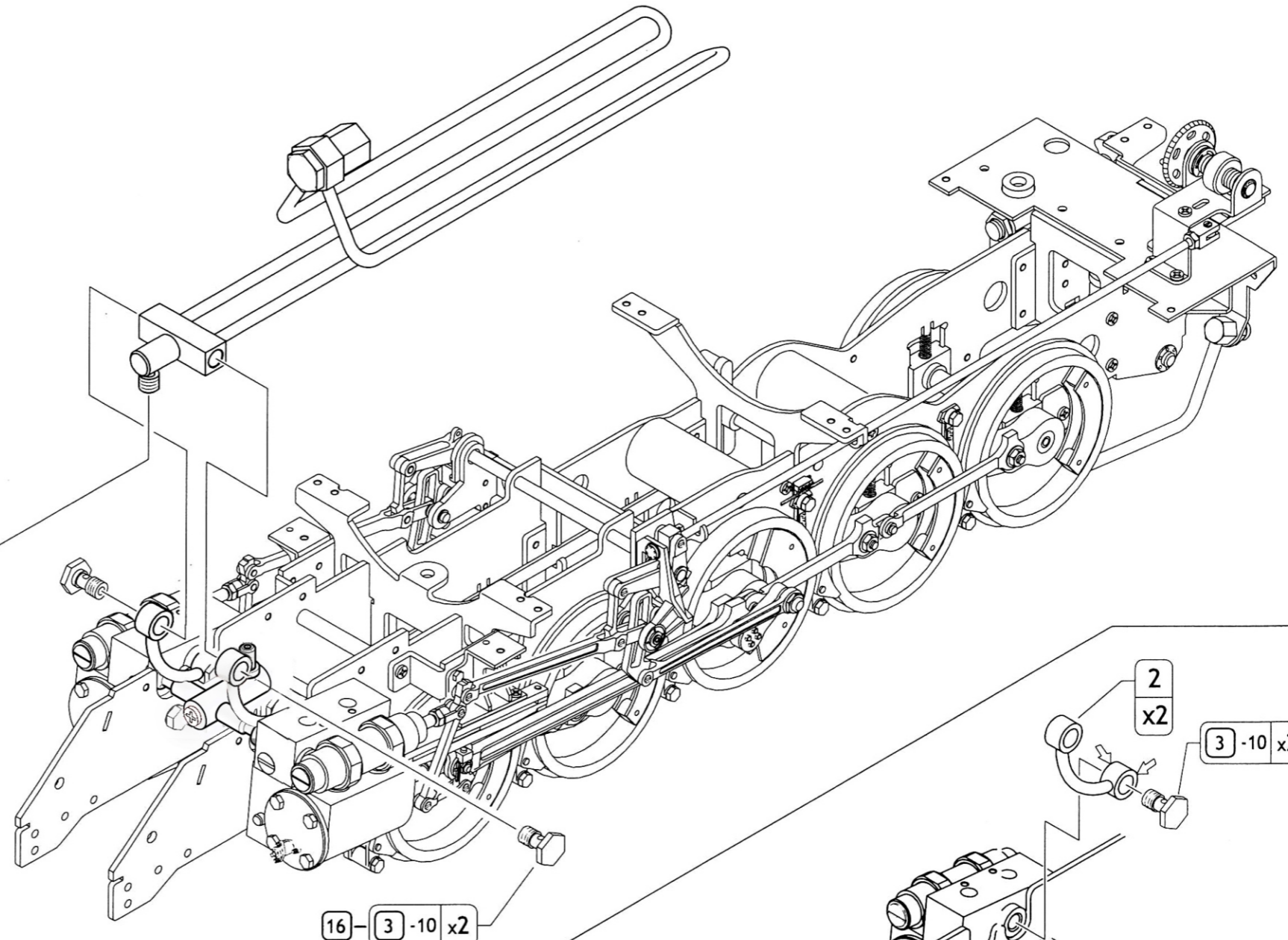
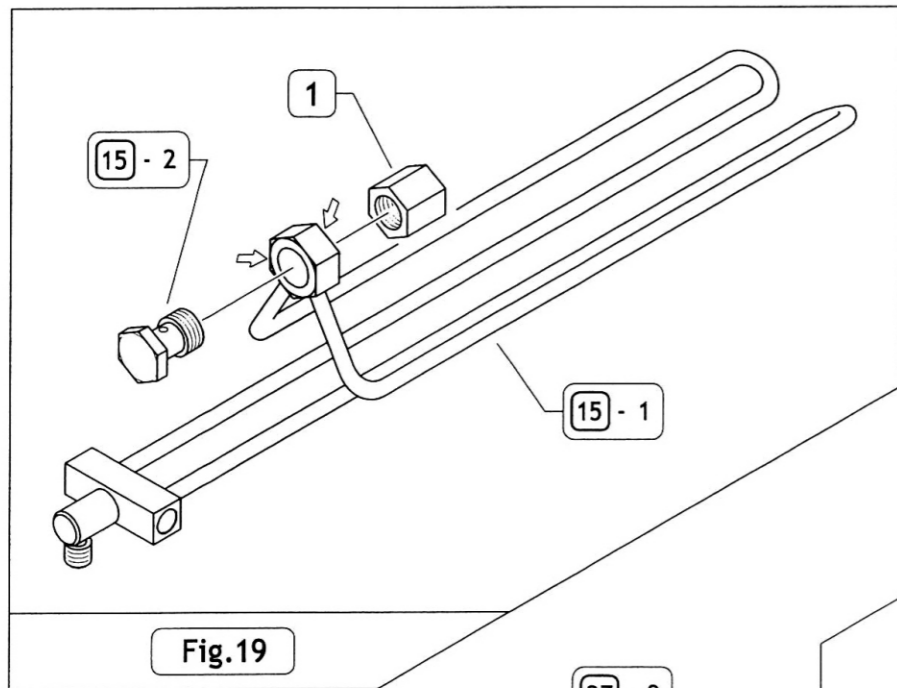

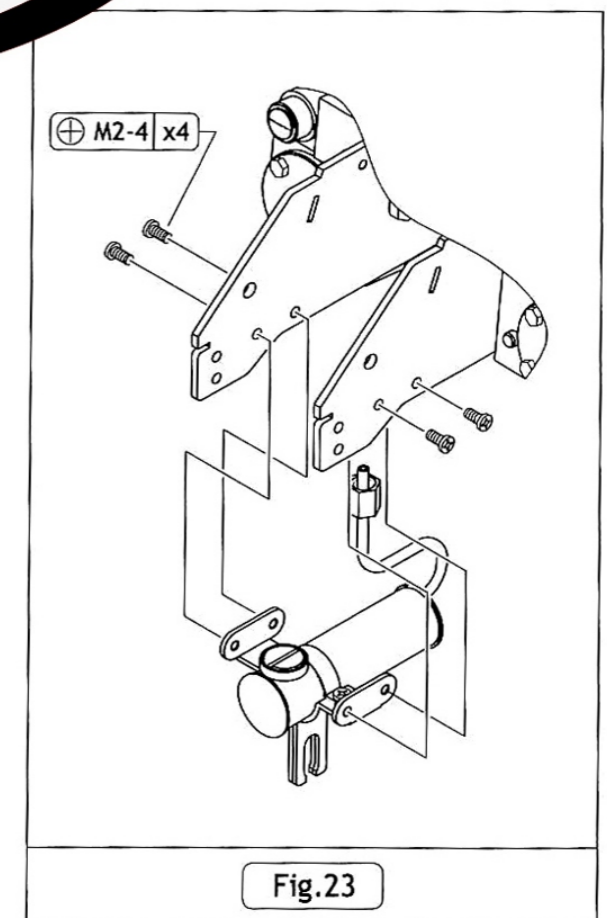
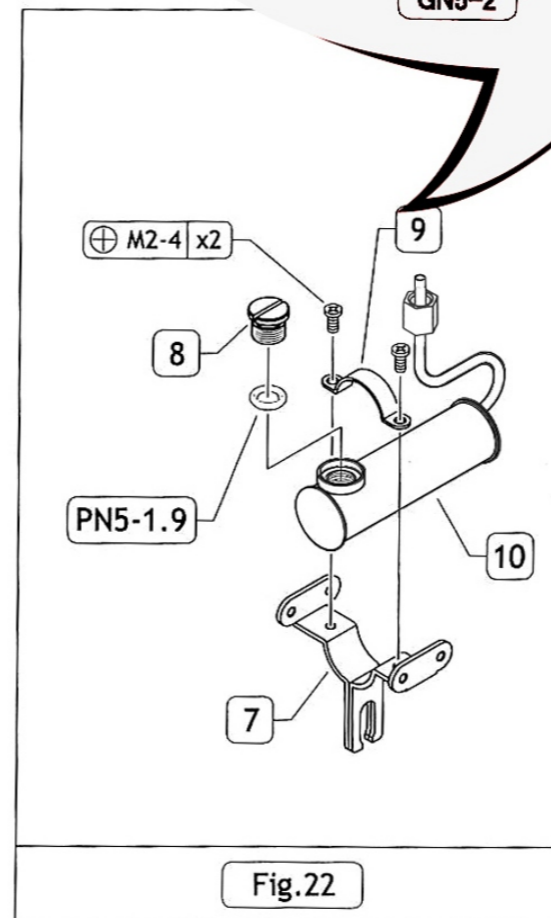
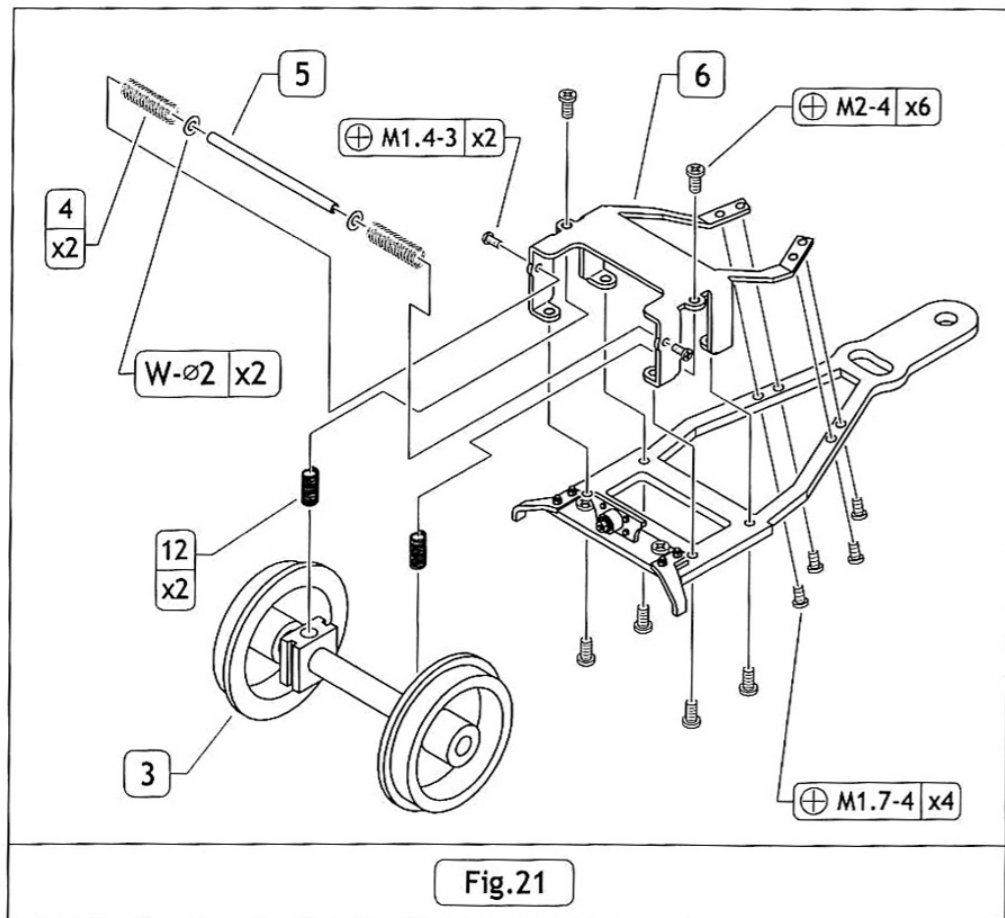
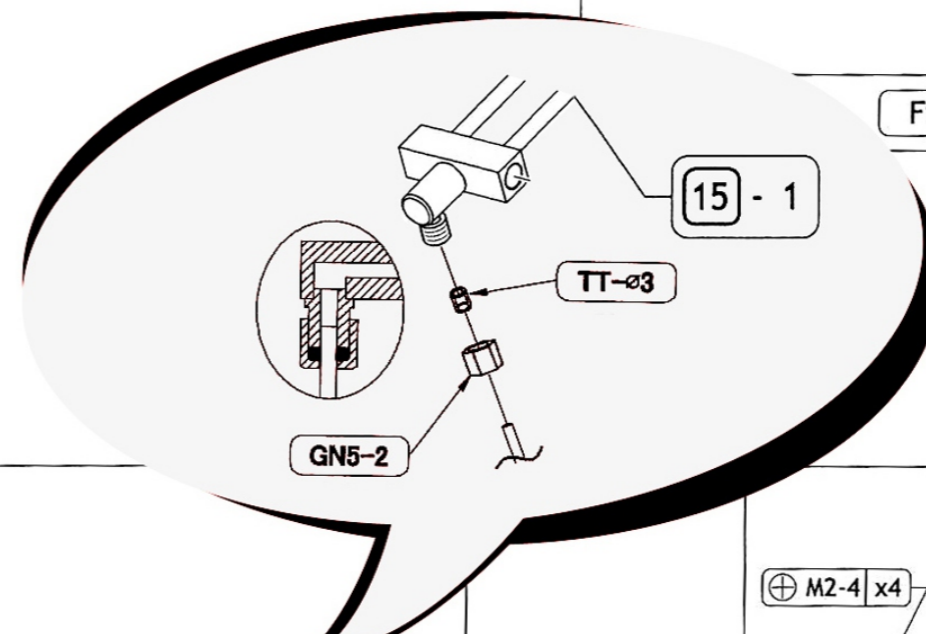
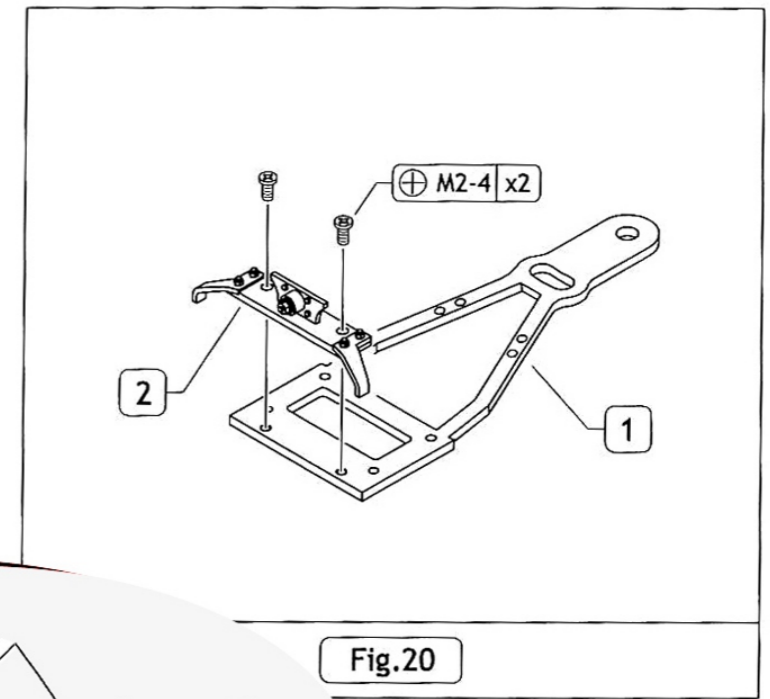
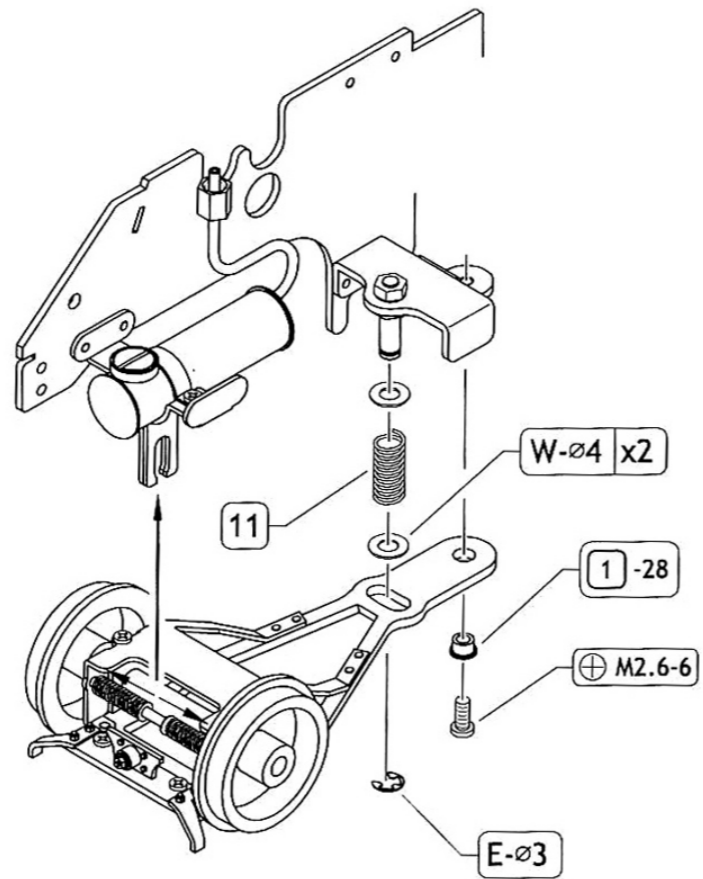

9

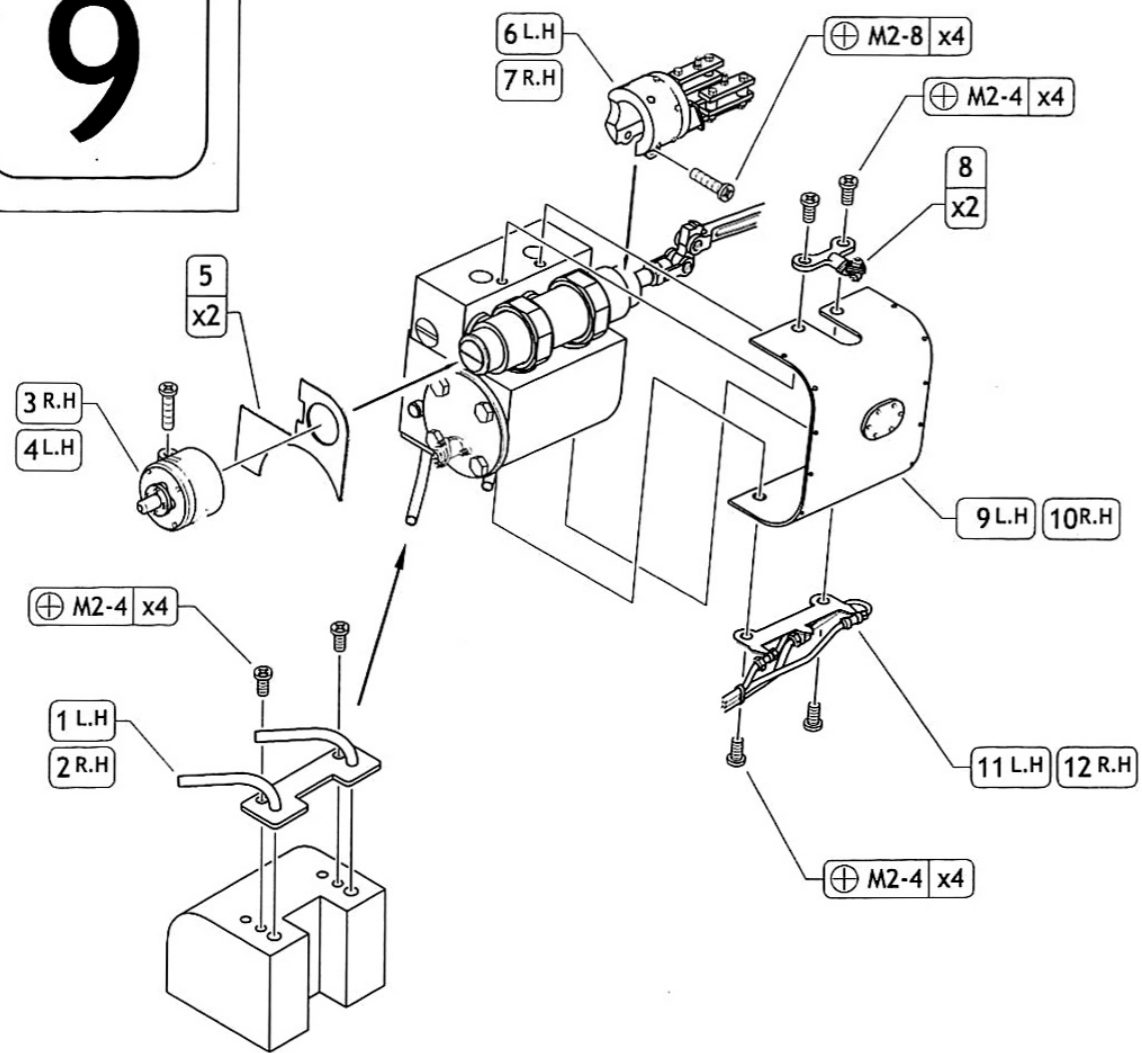

Fig.24

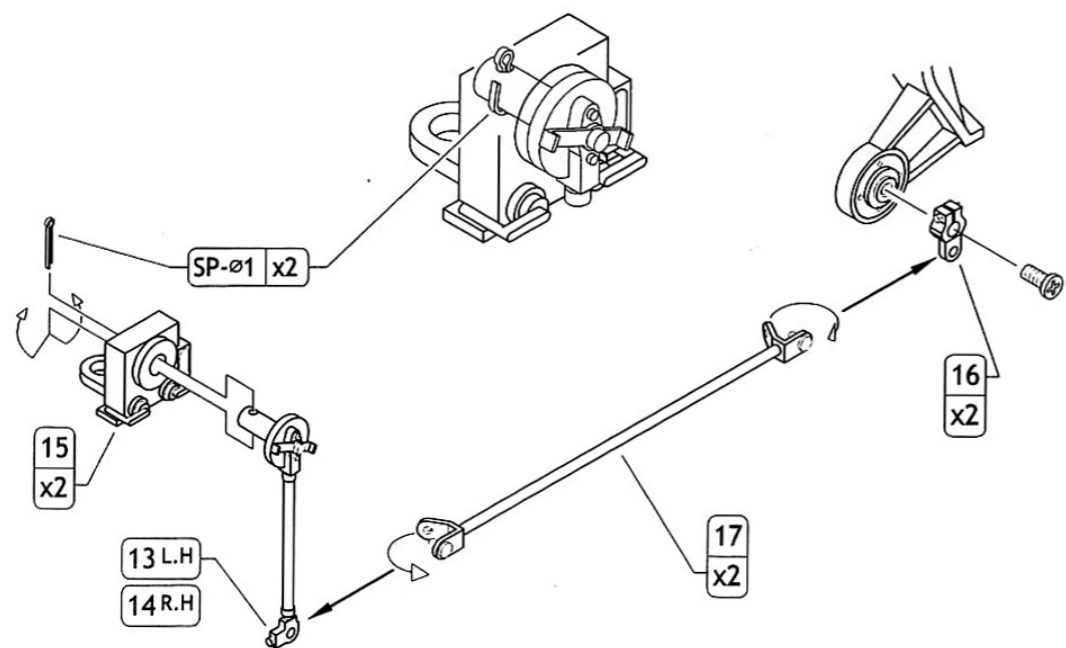
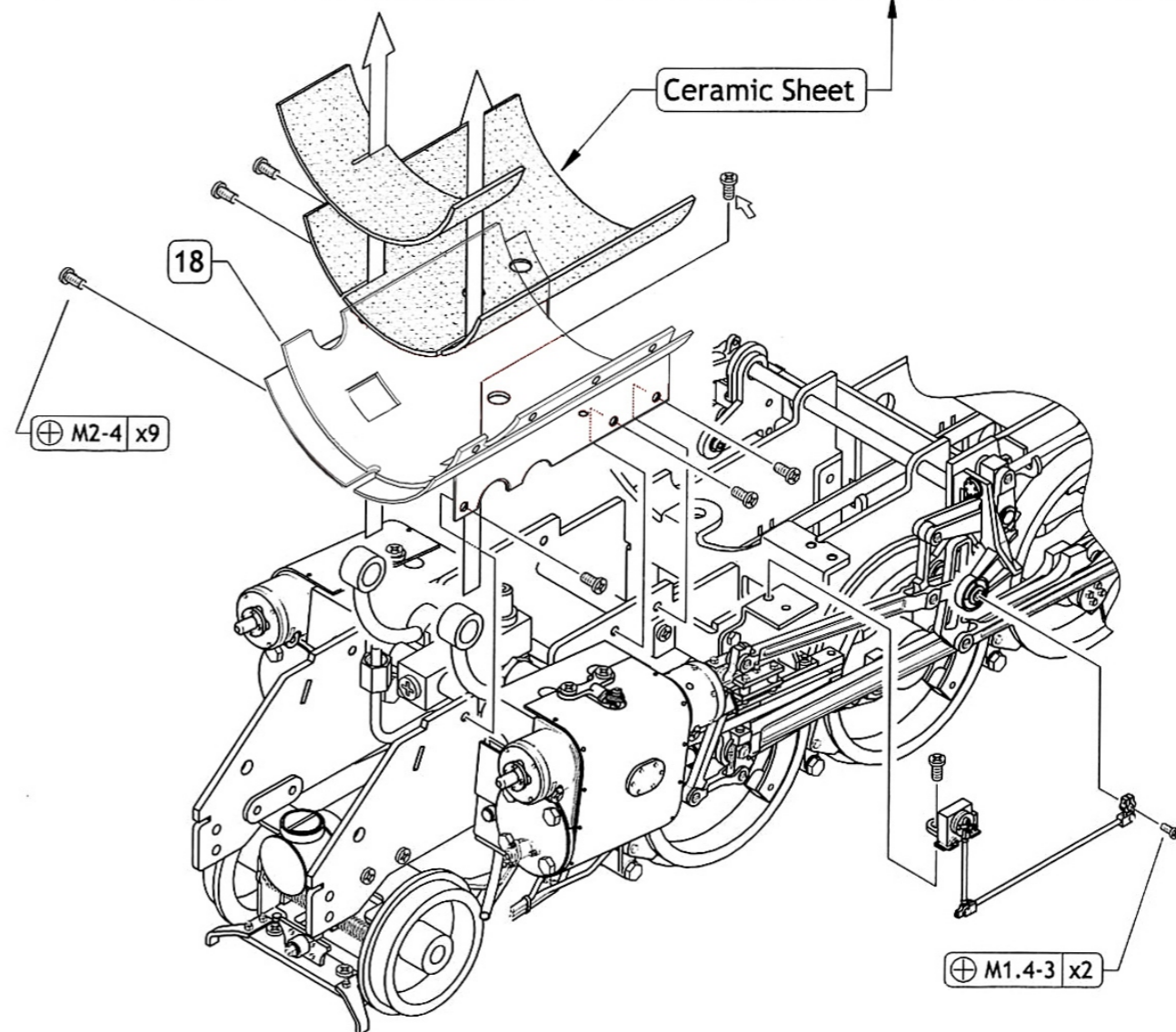
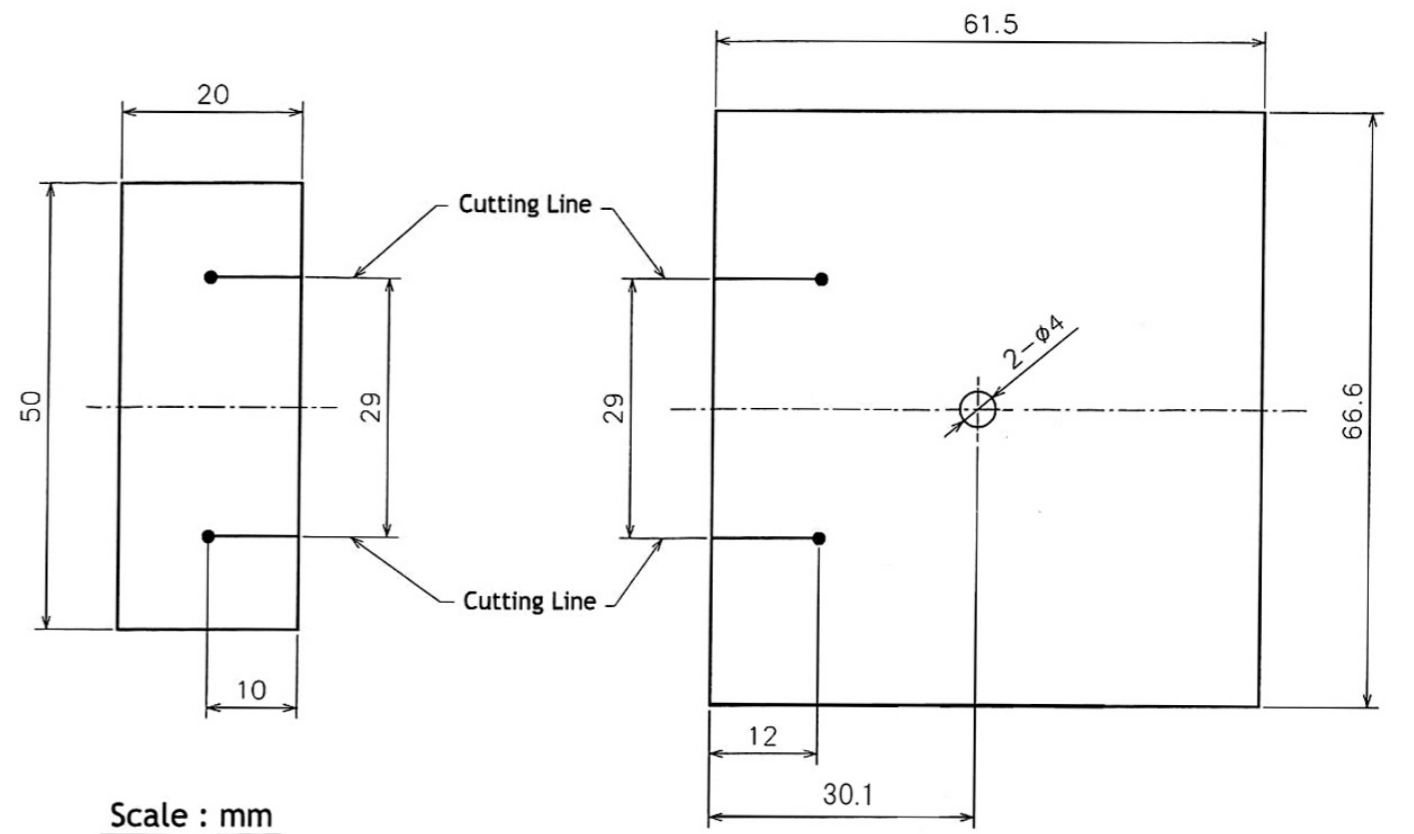

Fig.25



10

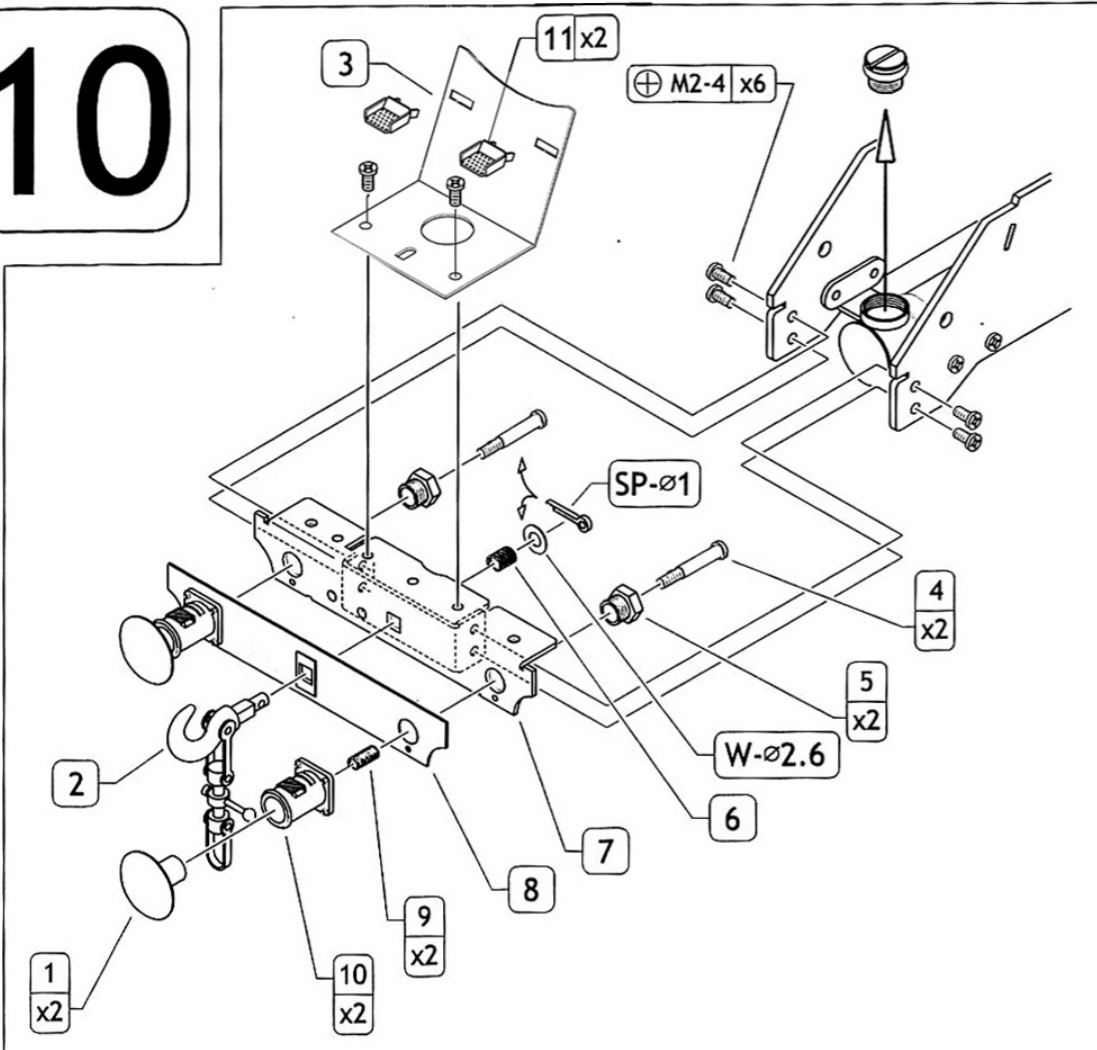

Fig.26

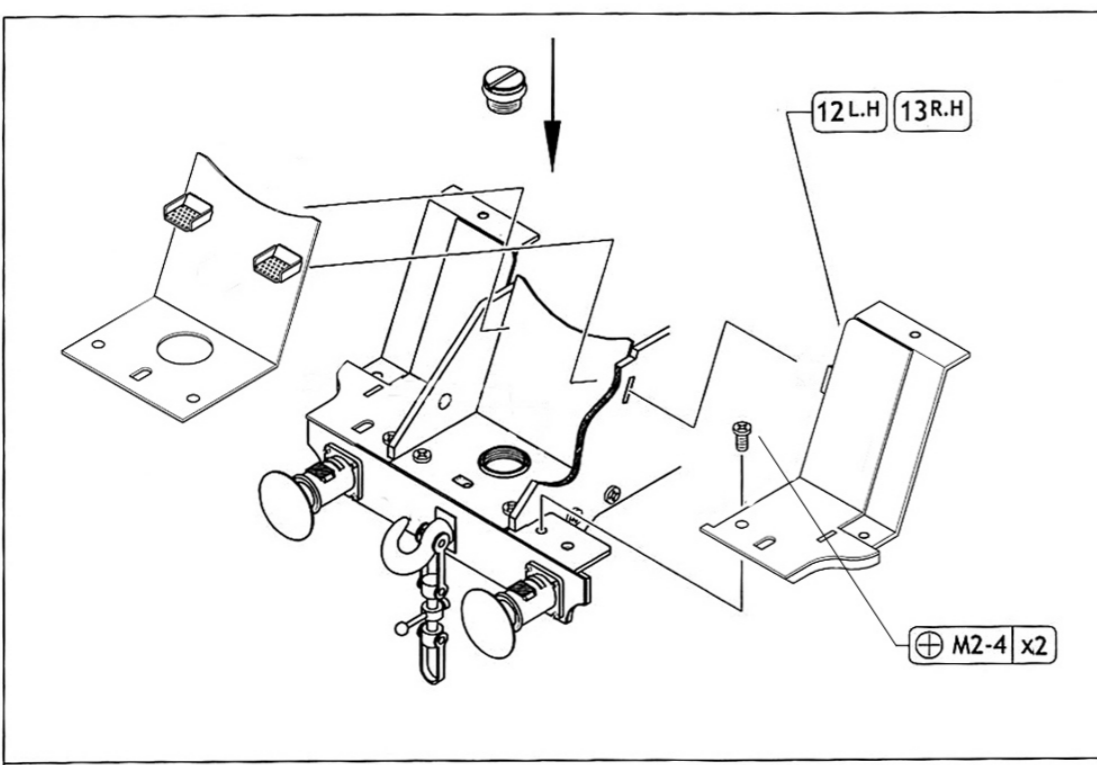
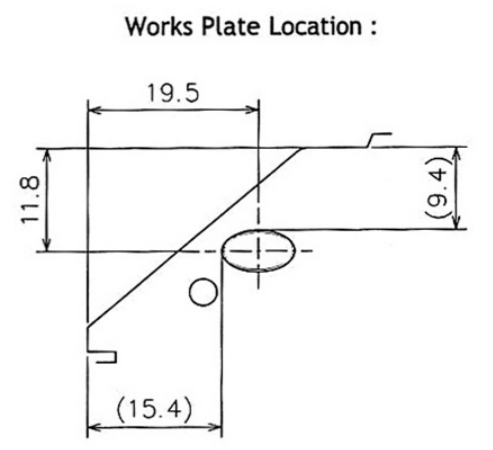
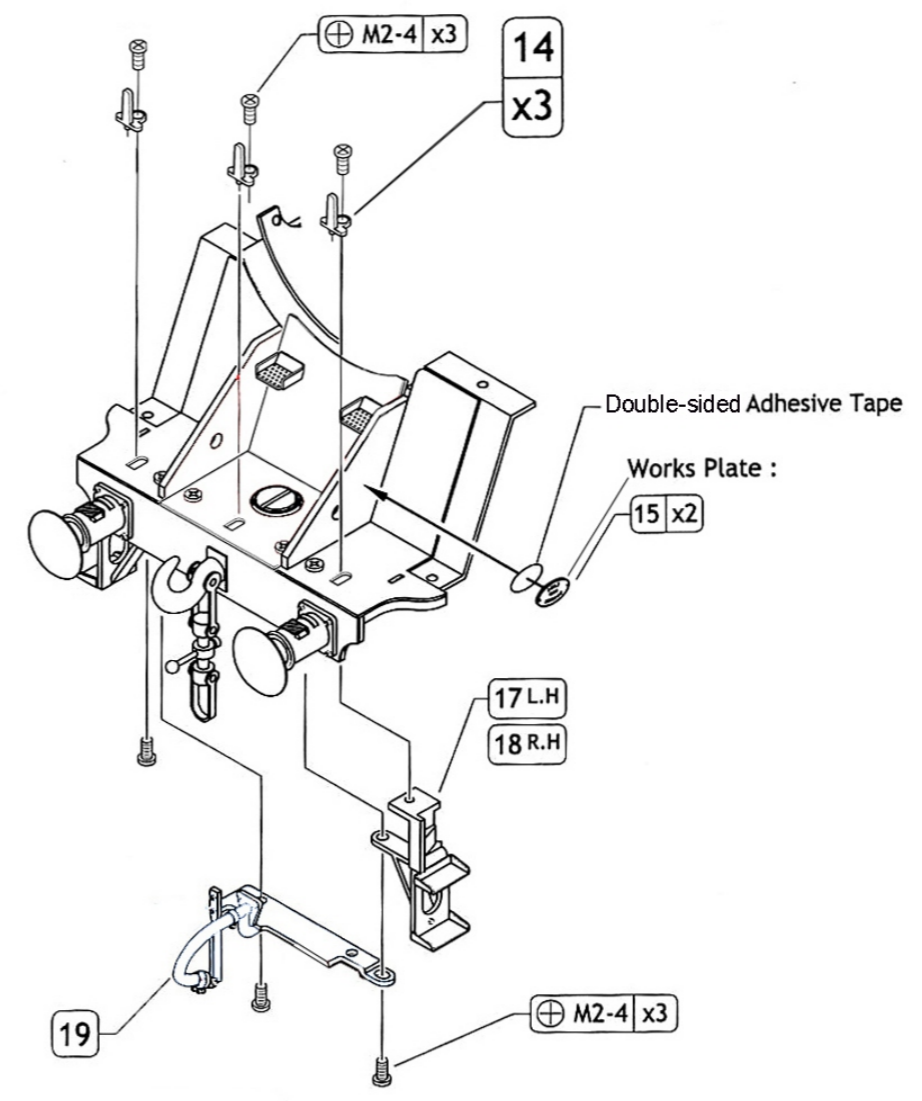
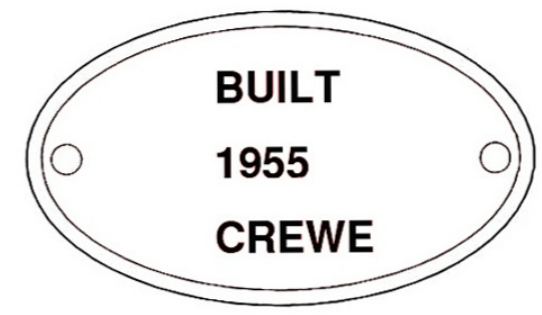

Fig.27



Works Plate :



11

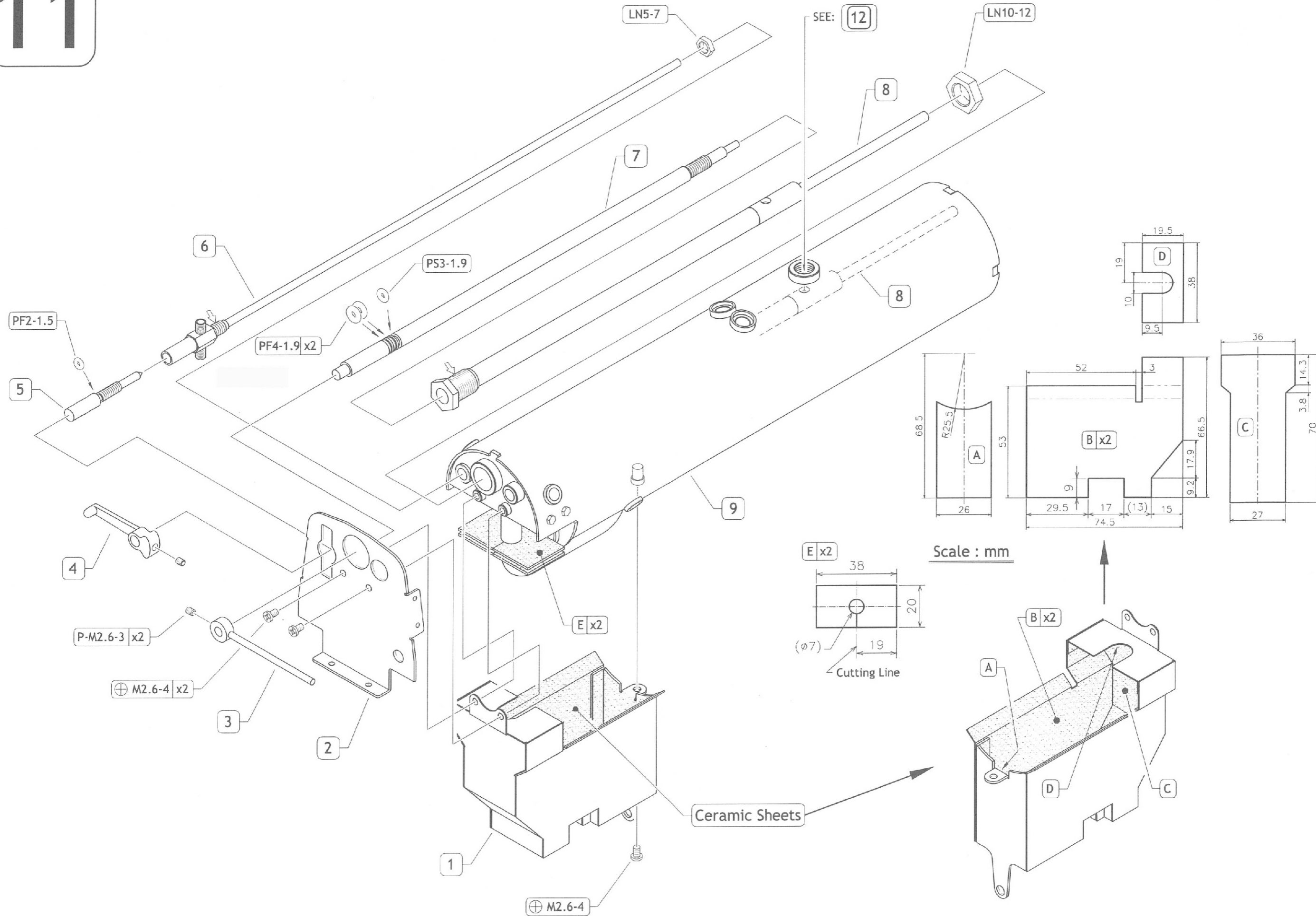

12

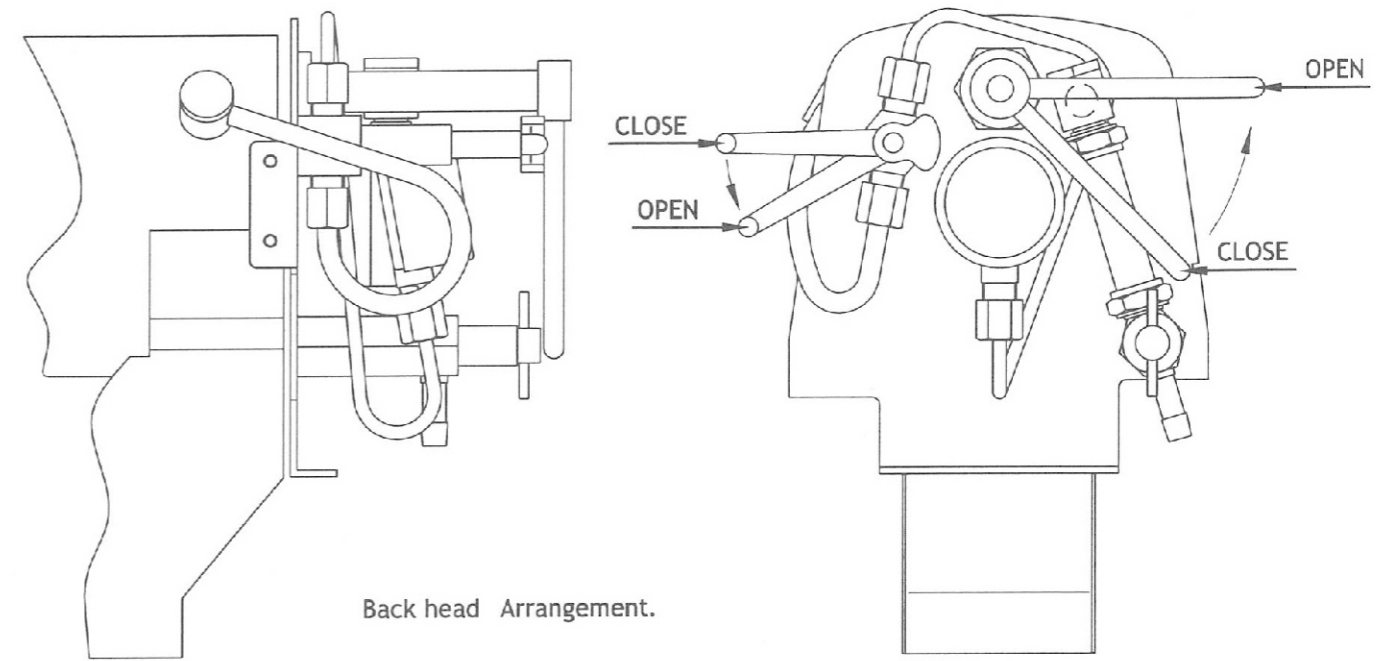
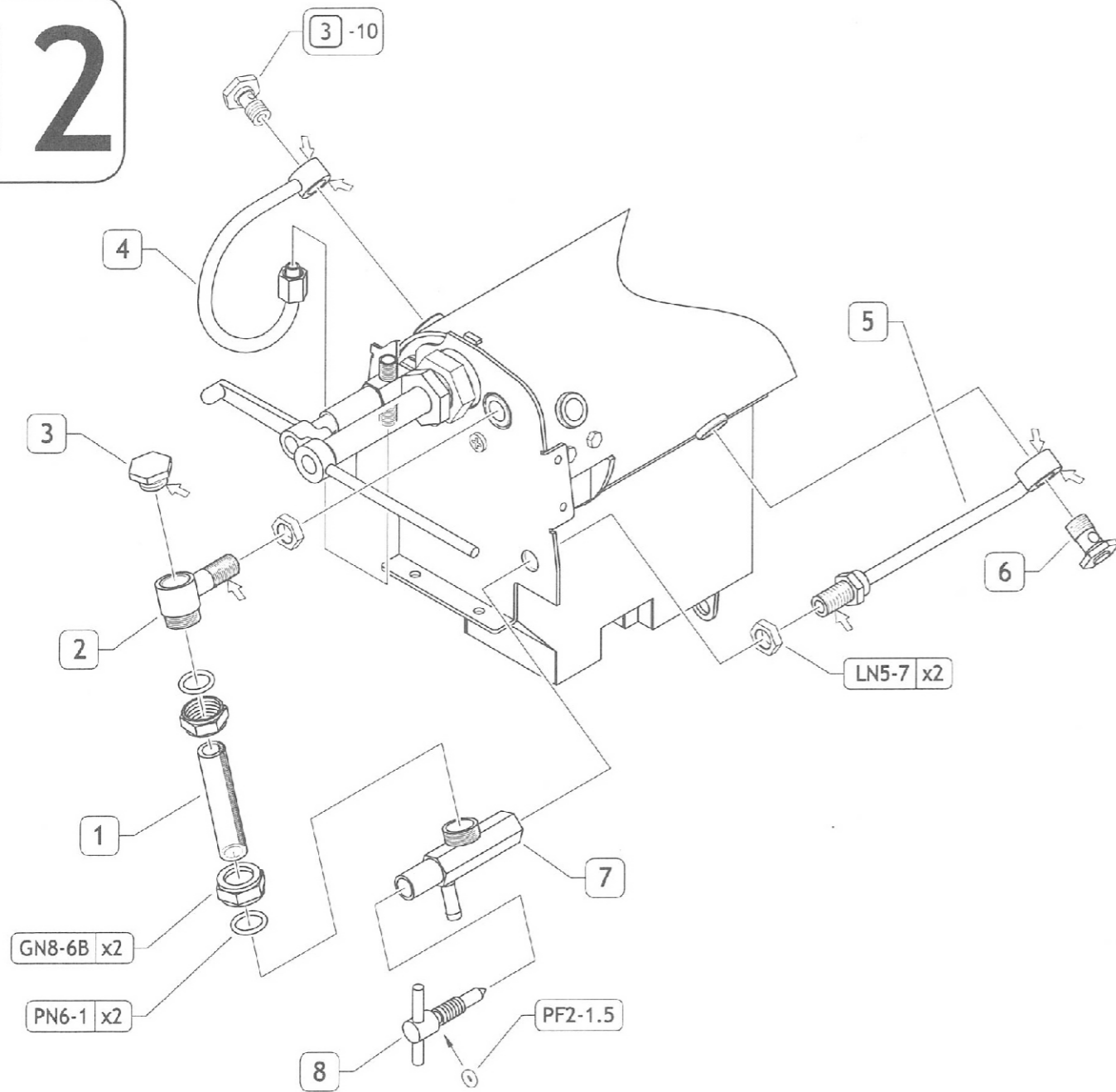

Back head Arrangement.

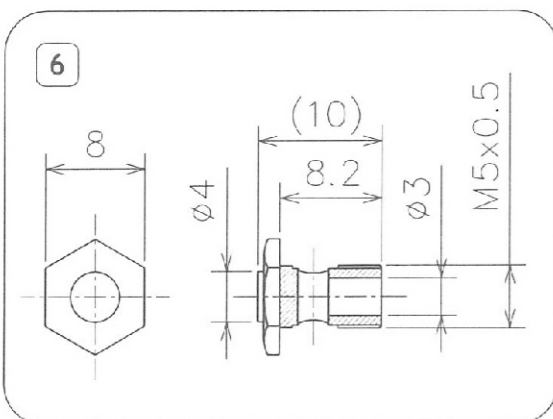
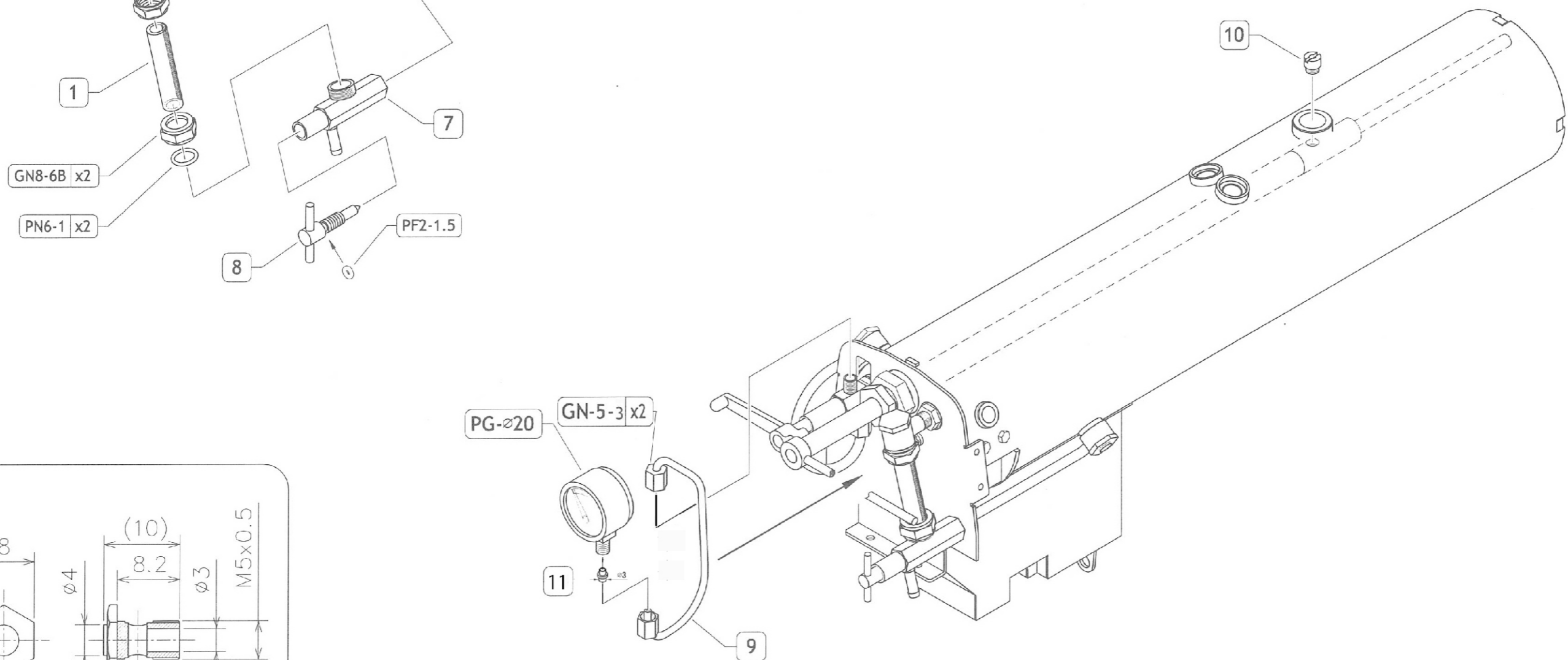

13

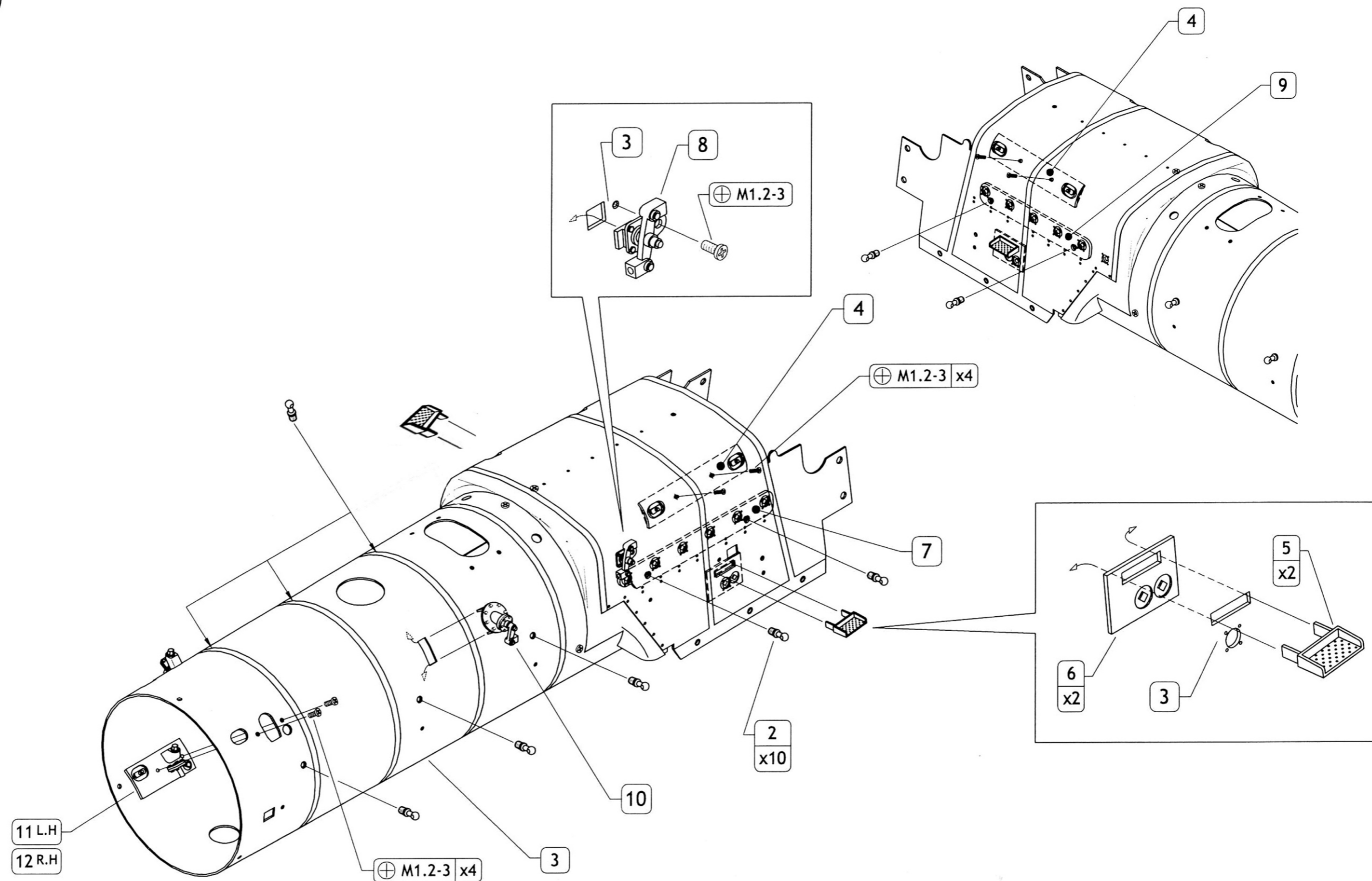

14

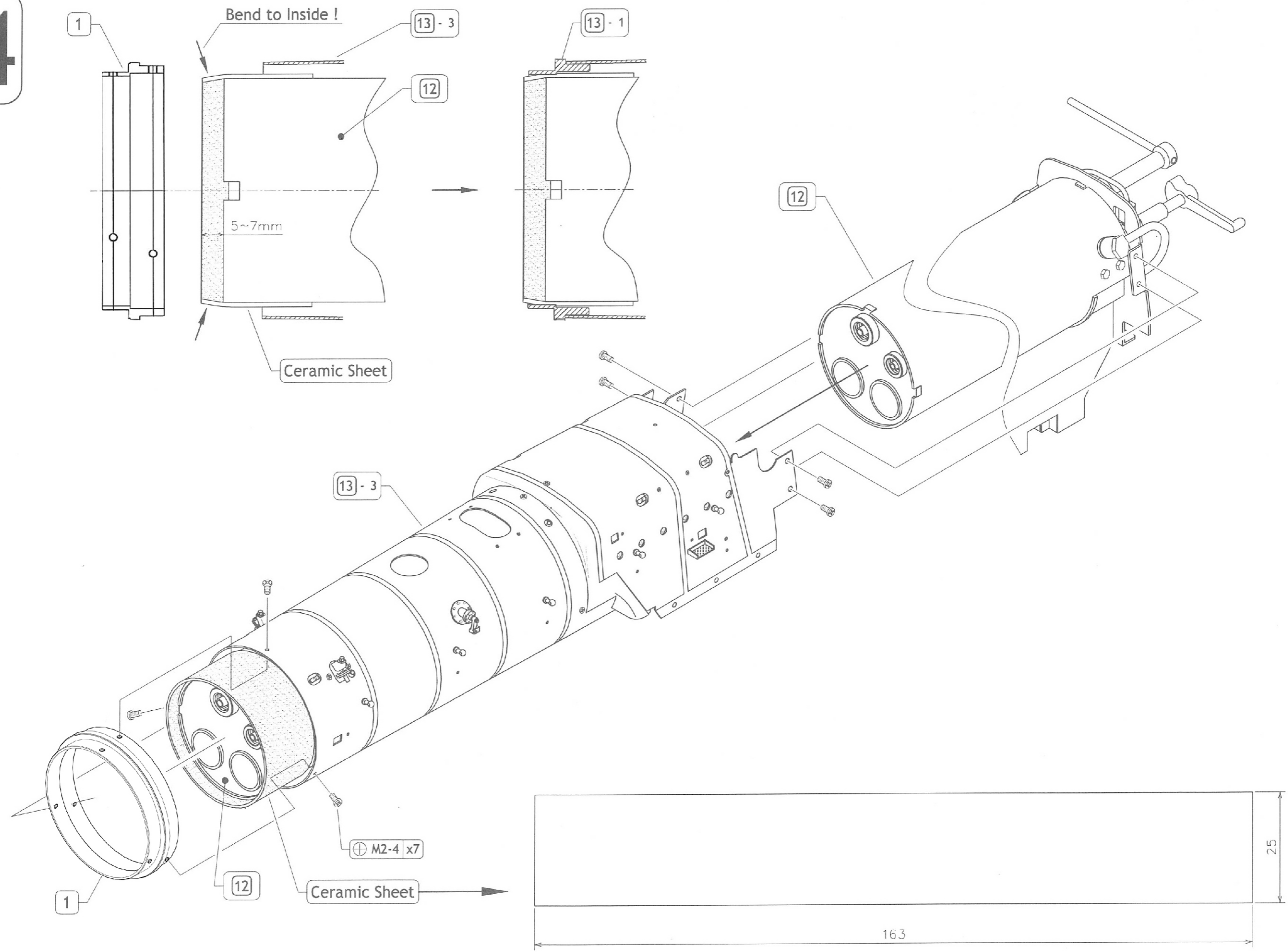

15

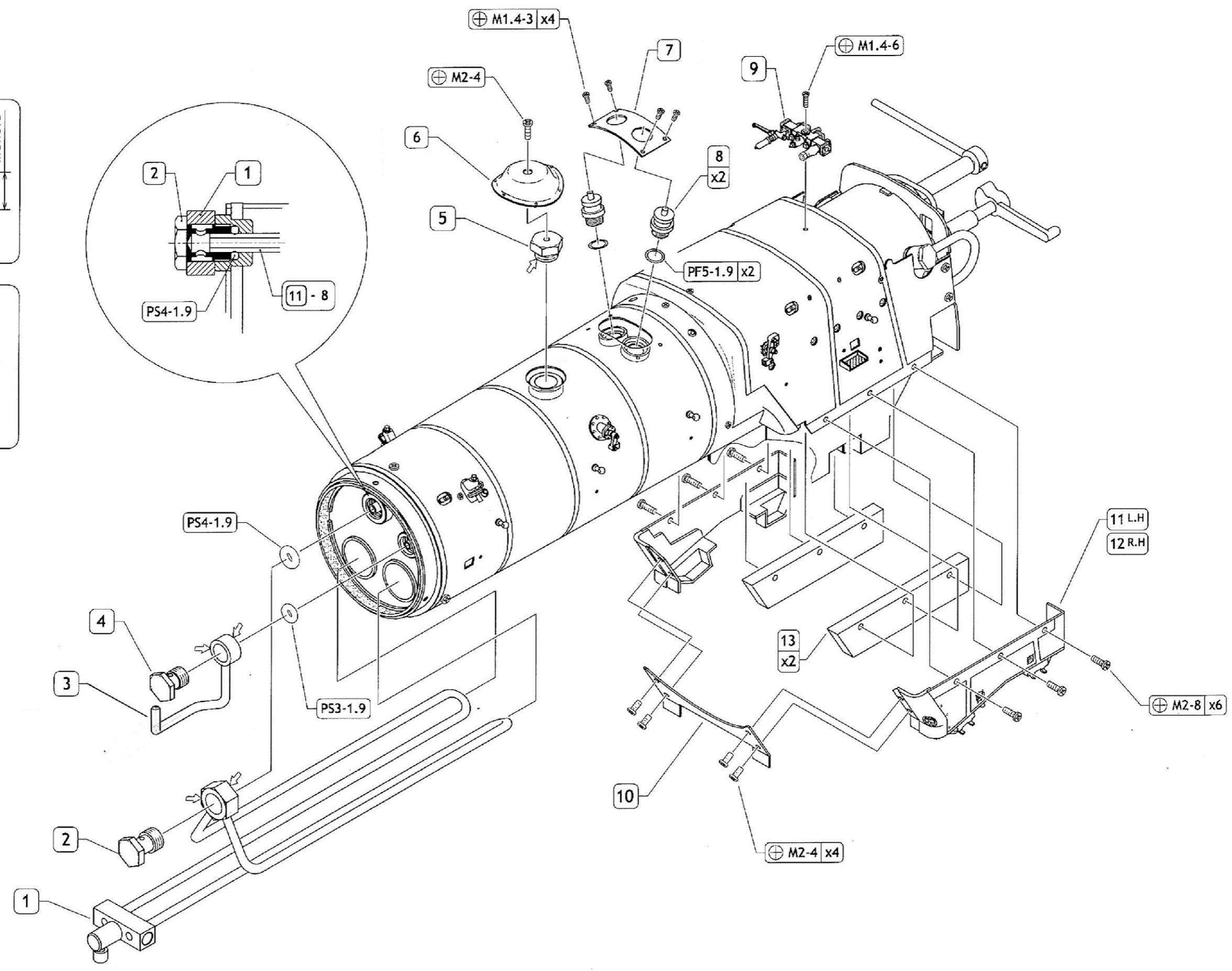
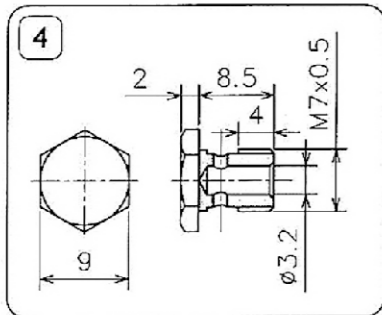
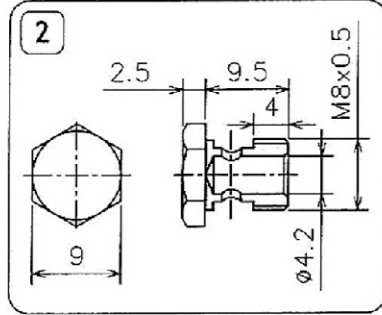

17

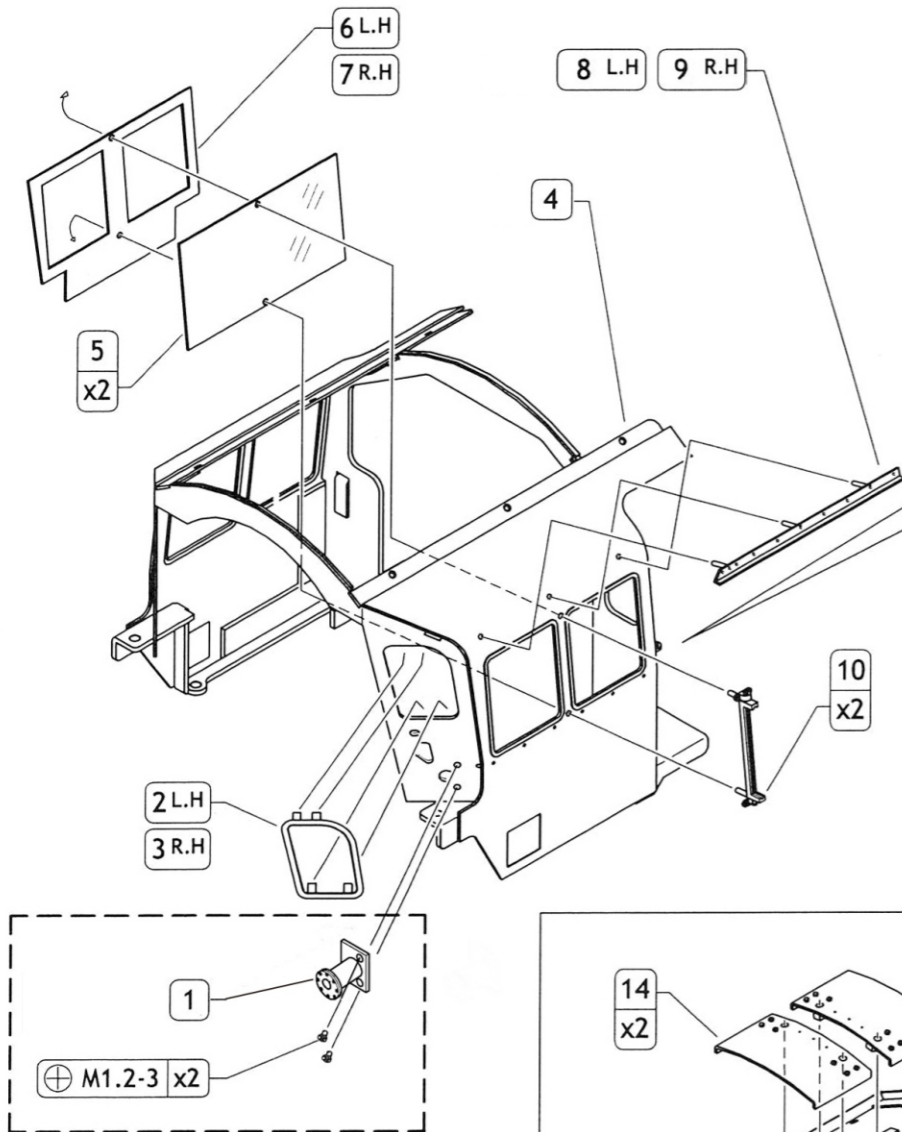

17 - 1 Reach Rod Guide
Will be fitted in section 20.

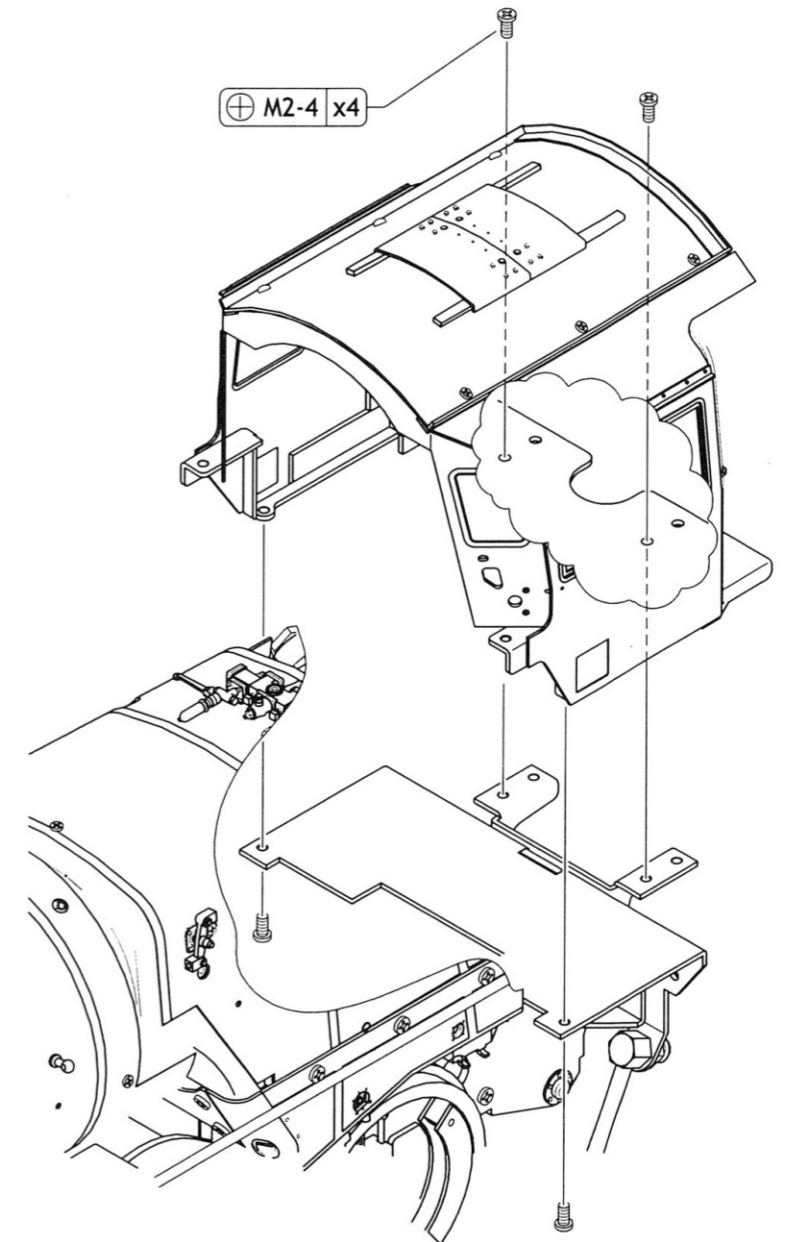
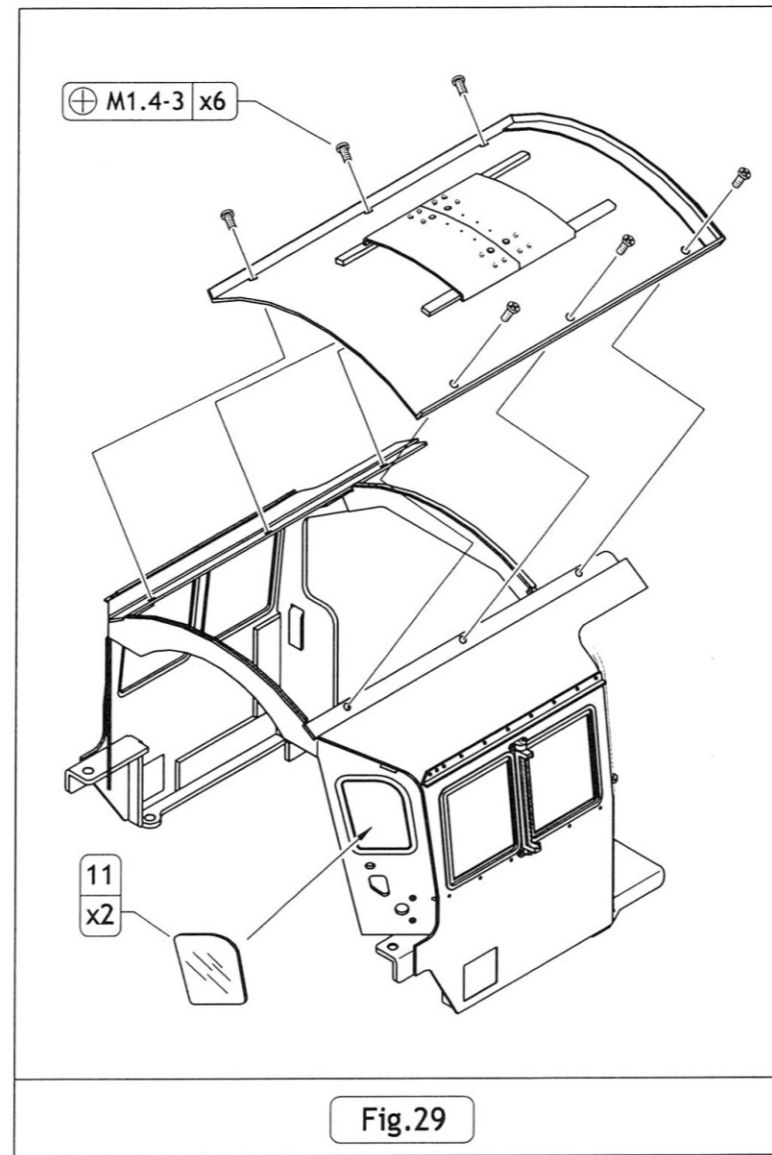
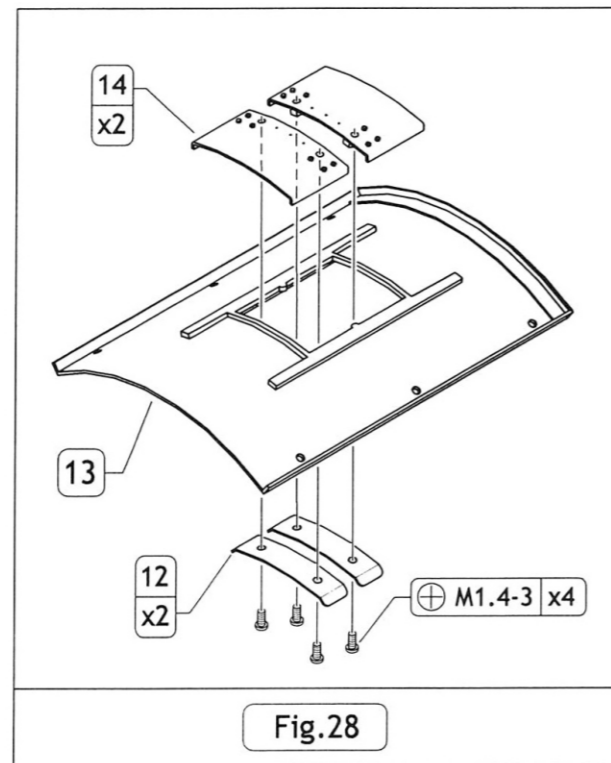
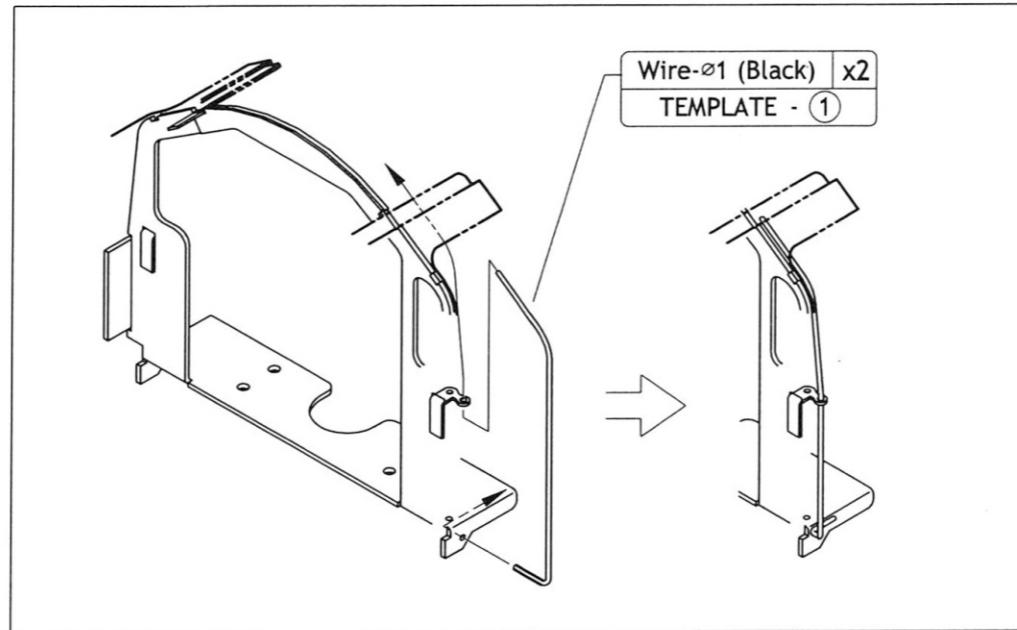

16

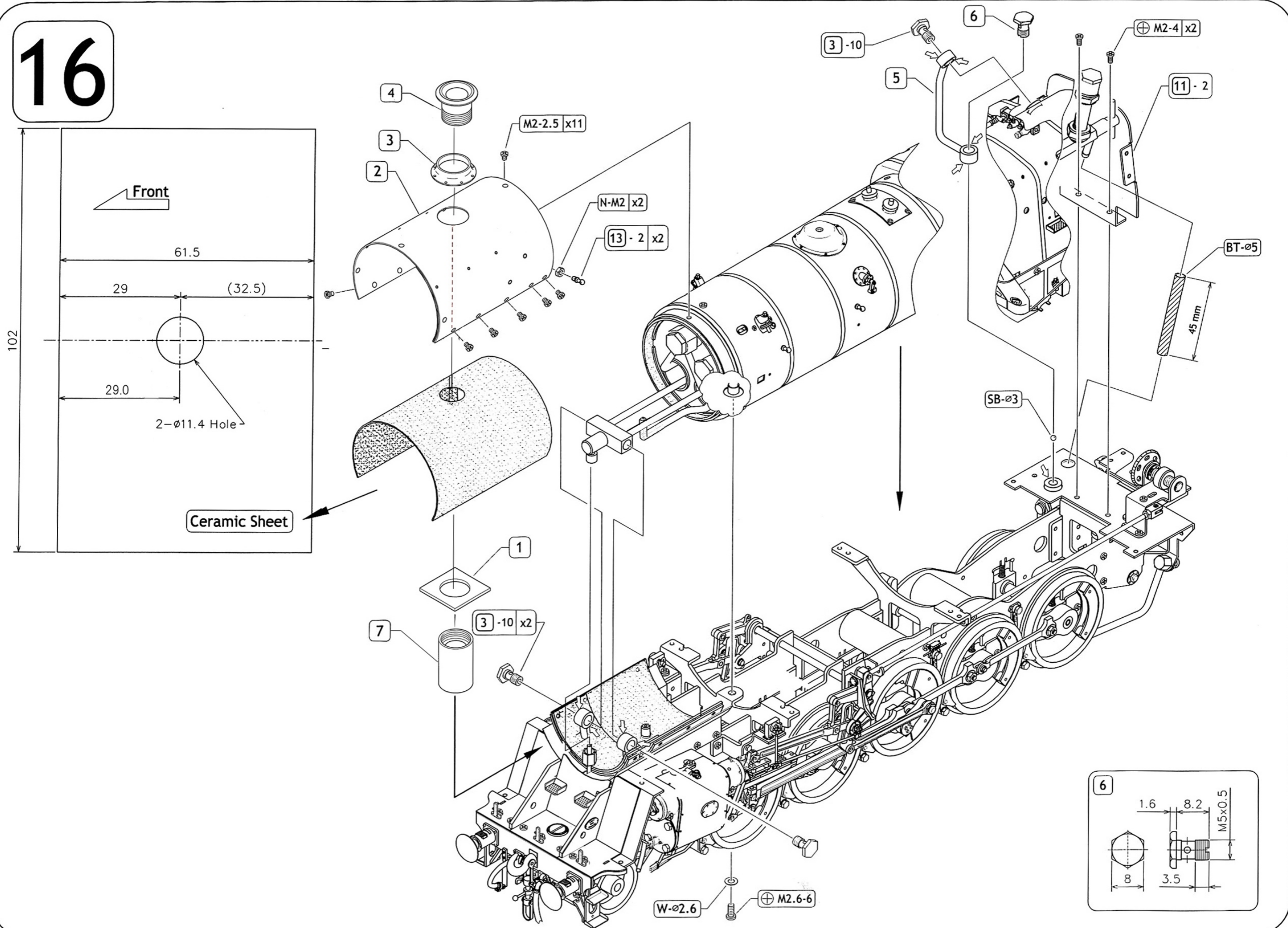

18

SmokeBox Number Plate :



Ceramic Sheet
Ø=60mm

5 SmokeBox
Number Plate :

SmokeBox Shed Plate :



SmokeBox
Shed Plate : 2

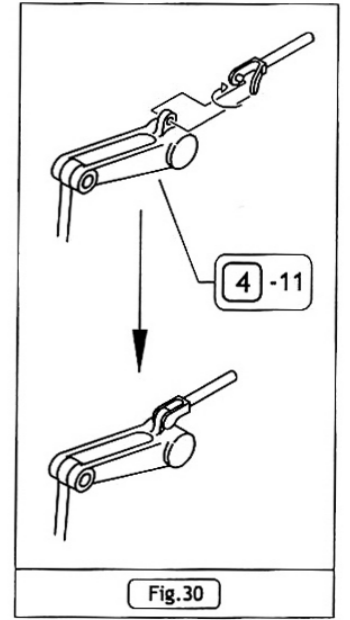
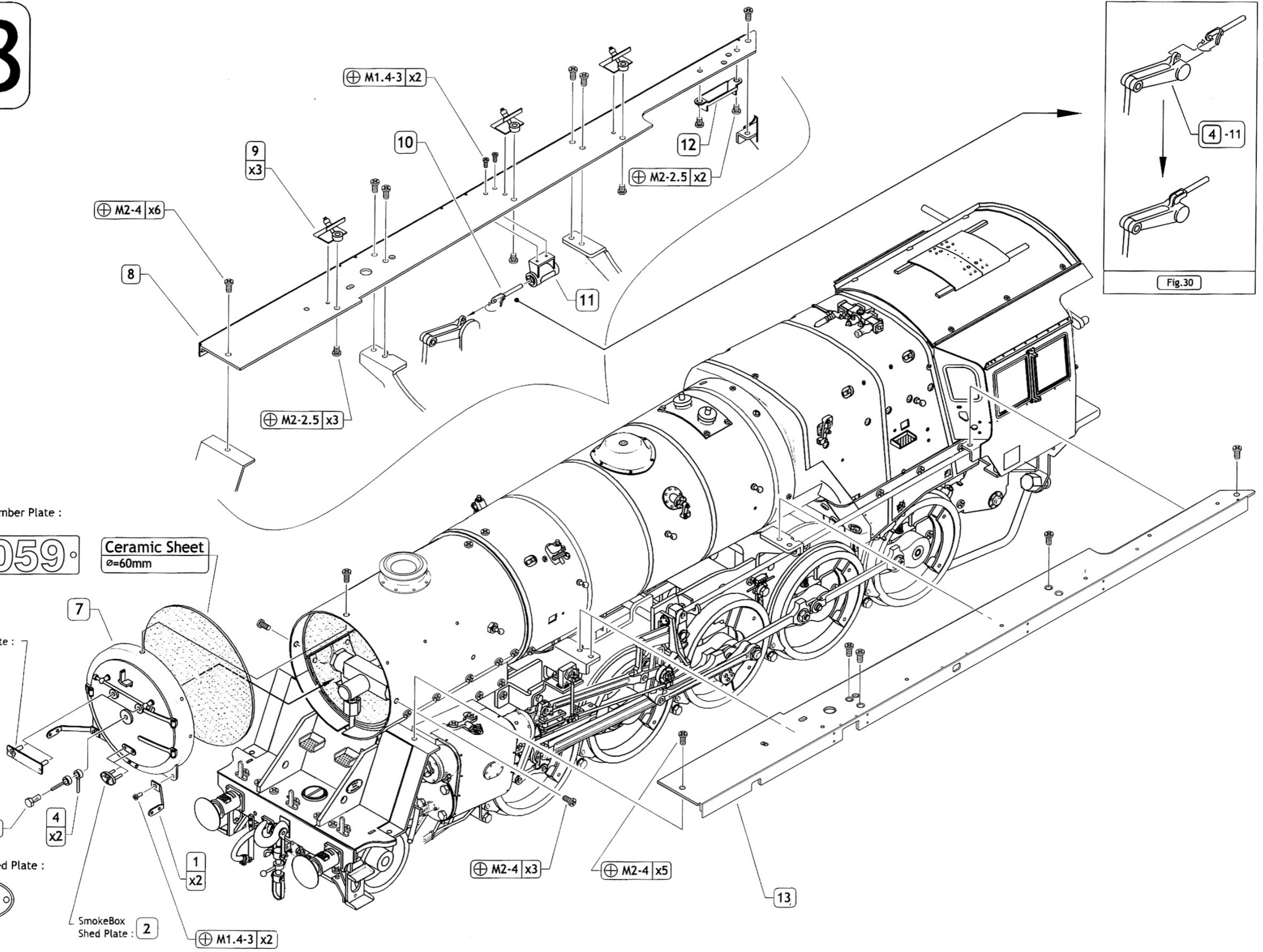

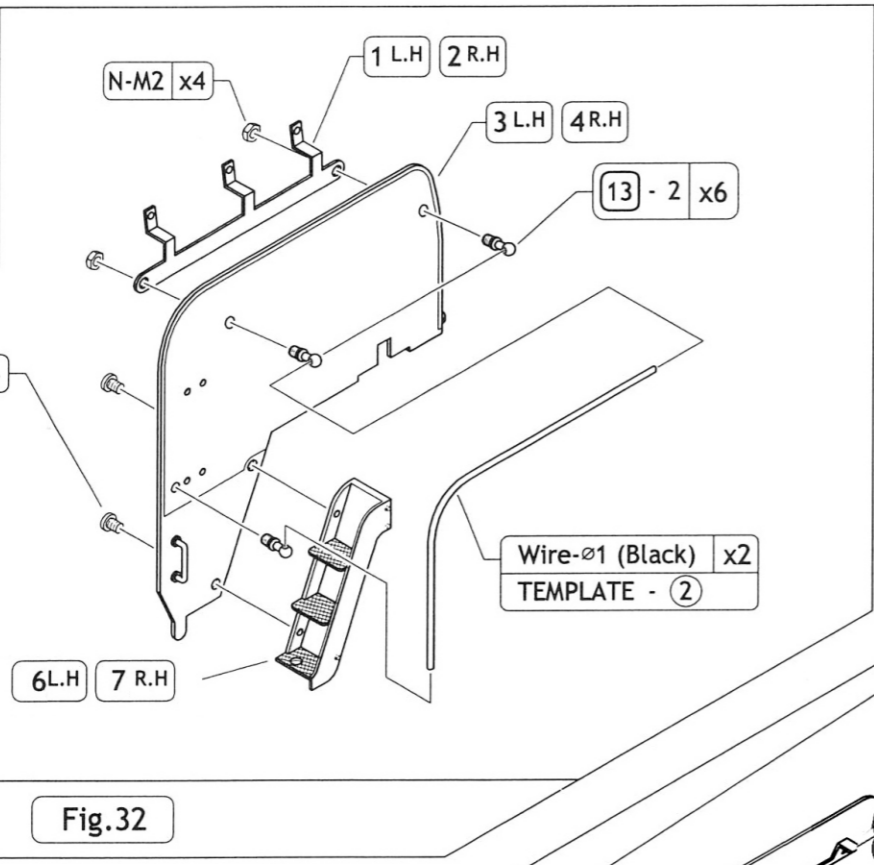
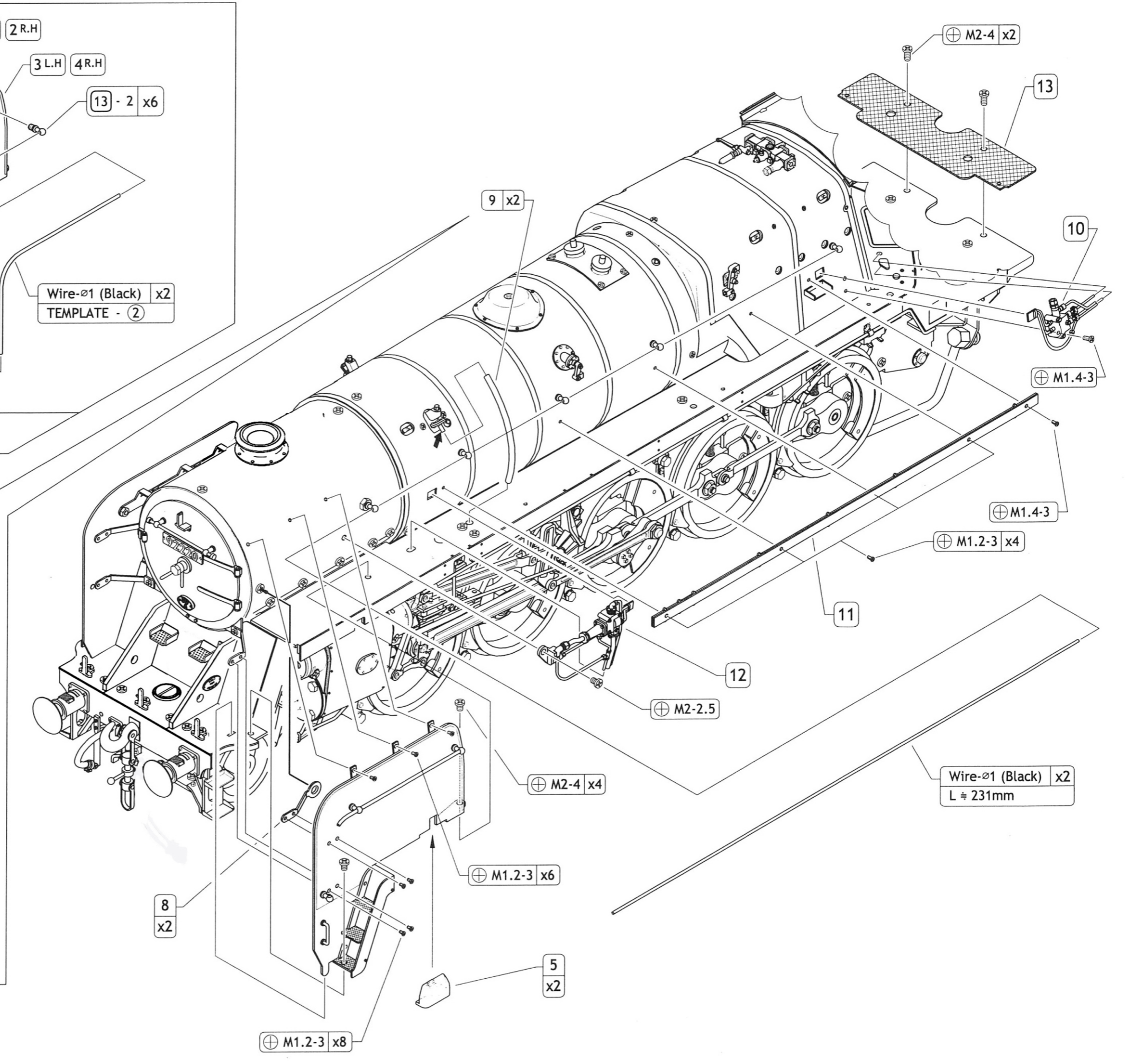
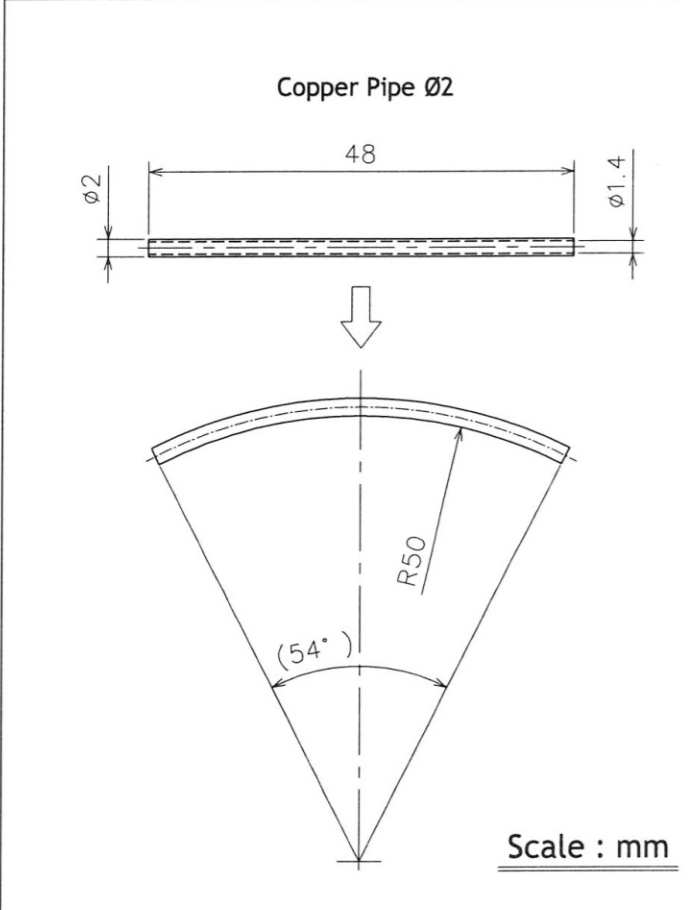

Fig.32



Wire-Ø1 (Black)
TEMPLATE - 4

Wire-Ø1.5 (Copper)
TEMPLATE - 3

Wire-Ø1 (Black)
L ≅ 73mm

Wire-Ø1 (Black)
L ≅ 63mm

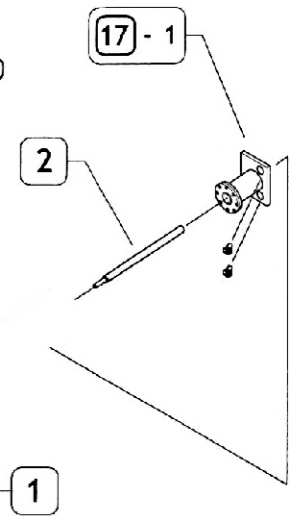
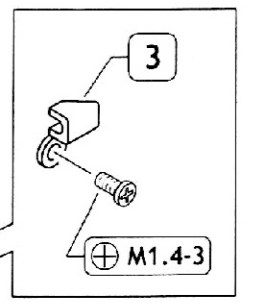

⊕ M1.4-3

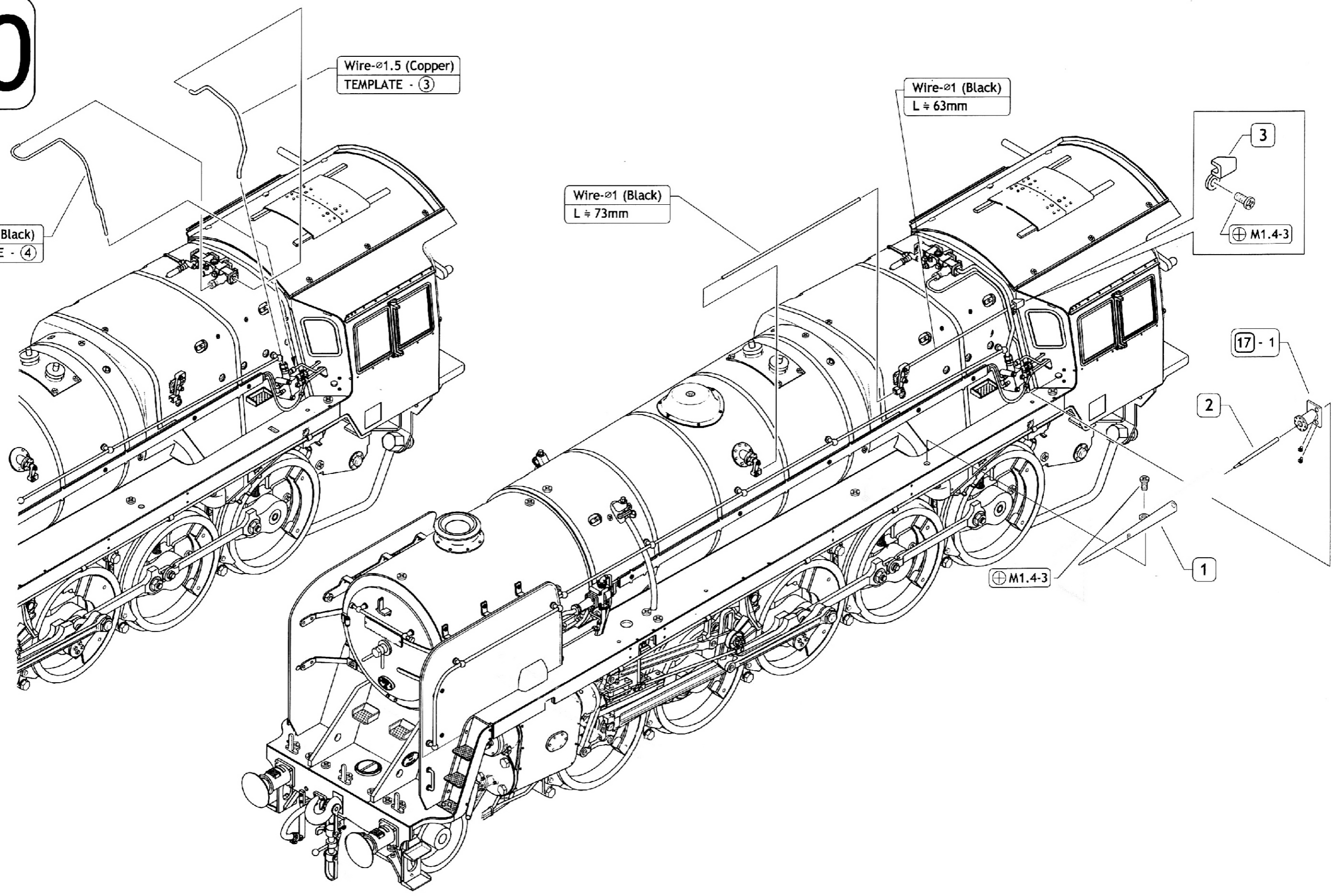

21

Wire- ϕ 1.5 (Copper)
TEMPLATE - ⑤

Wire- ϕ 1.5 (Copper)
TEMPLATE - ⑥

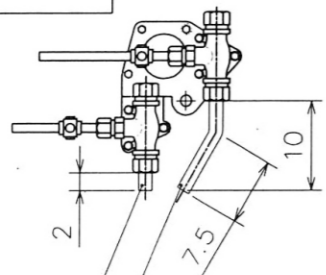
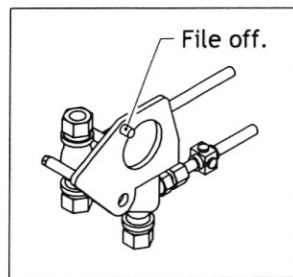
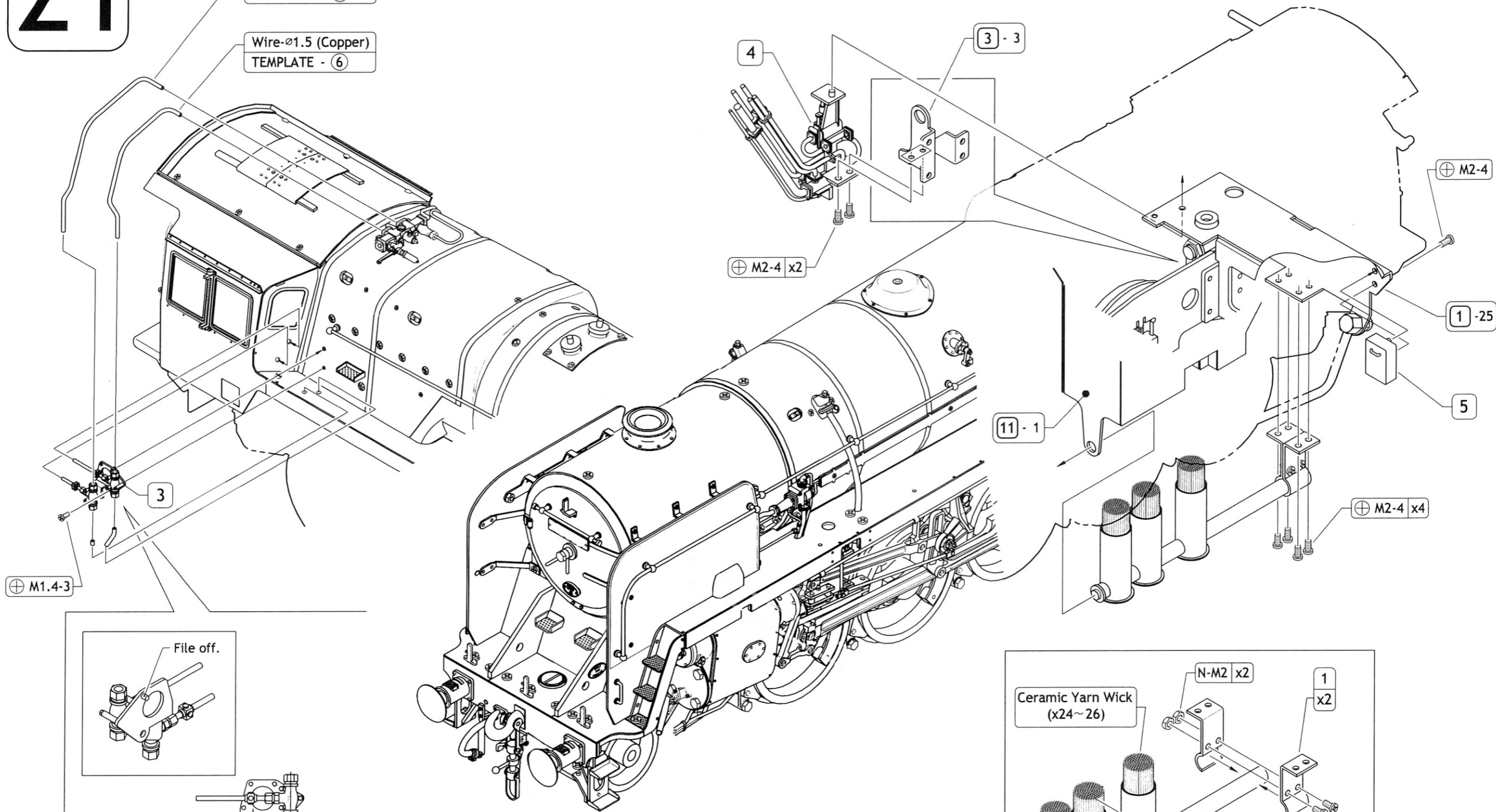

Wire- ϕ 1.5 (Copper)
L \approx 4mm

Wire- ϕ 1.5 (Copper)
L \approx 12mm

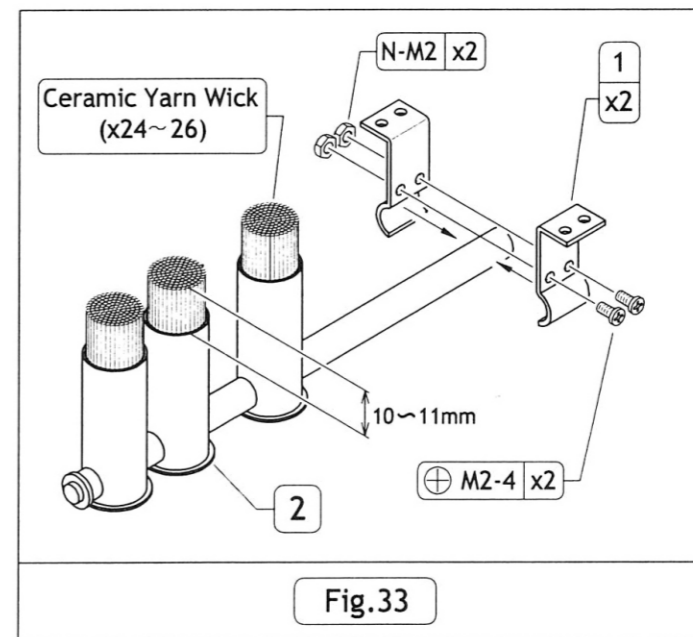

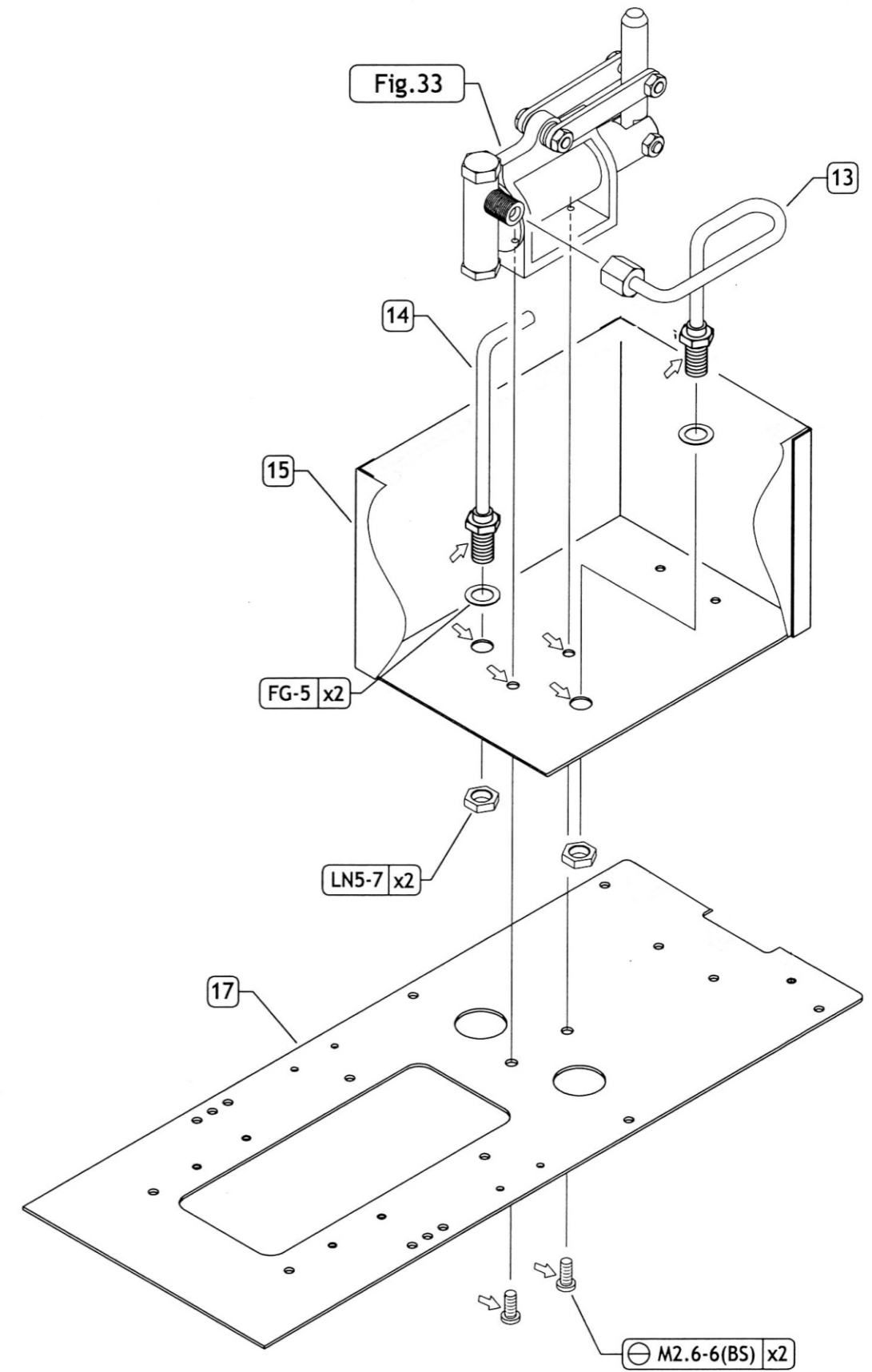
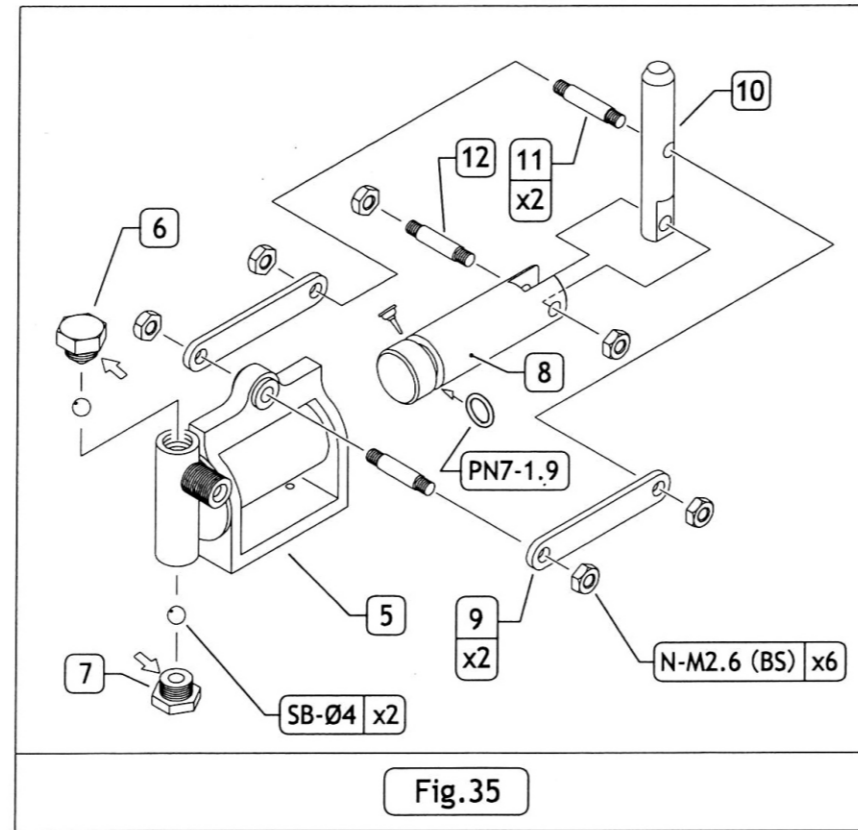
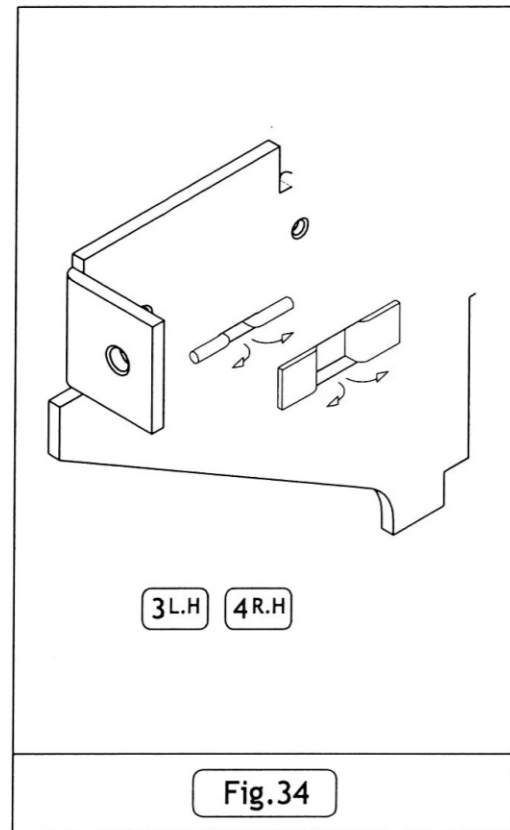
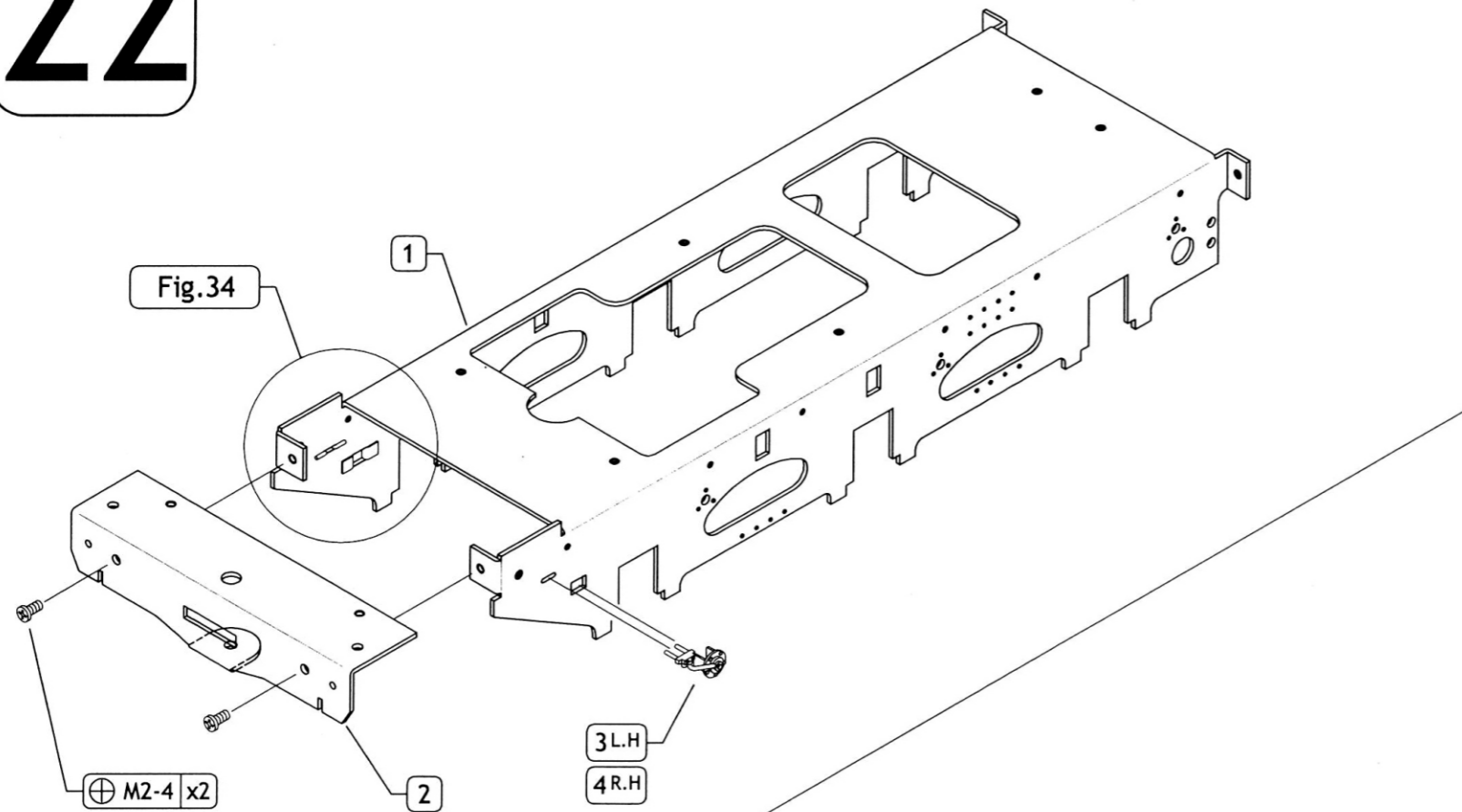

23

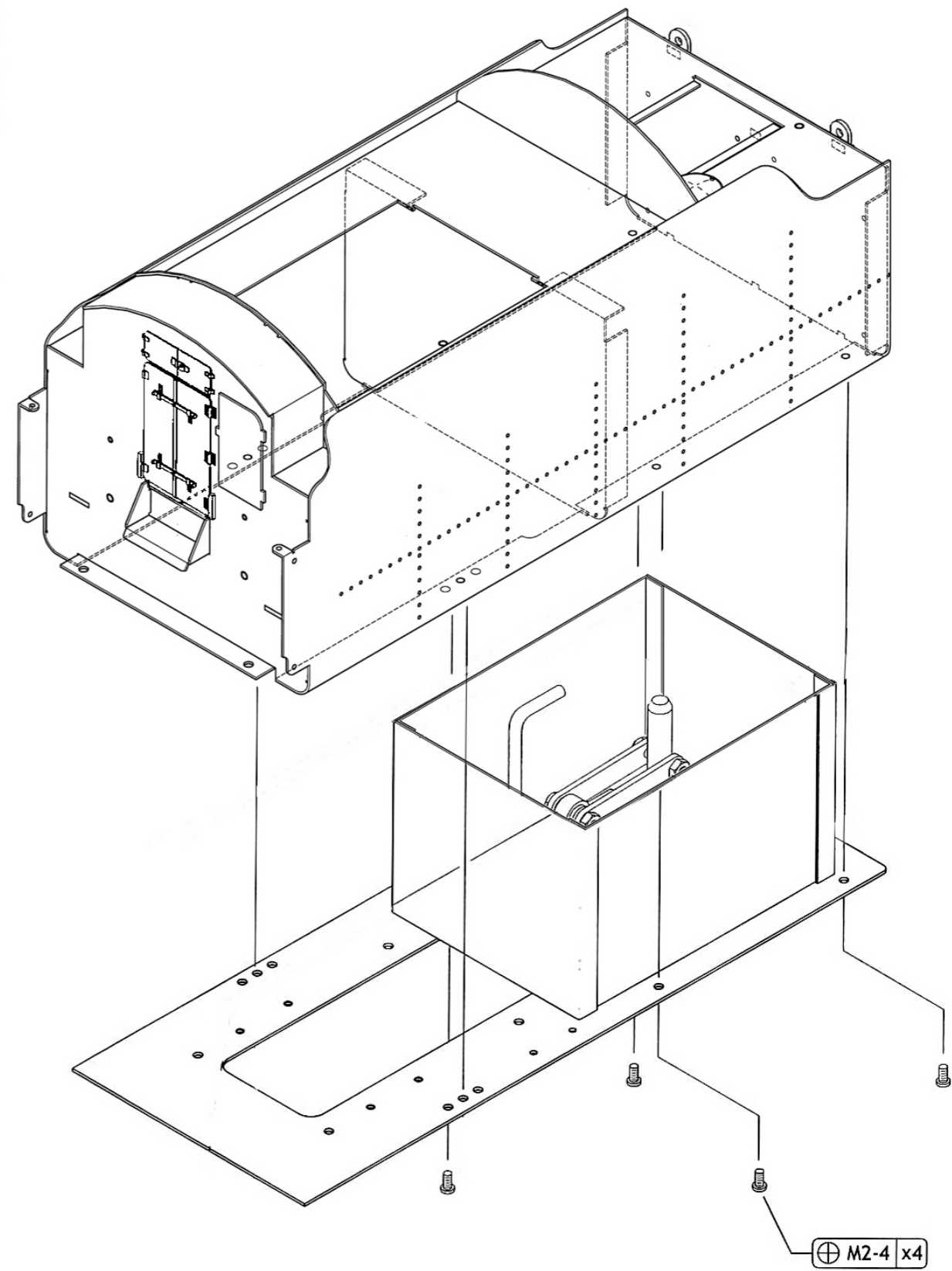
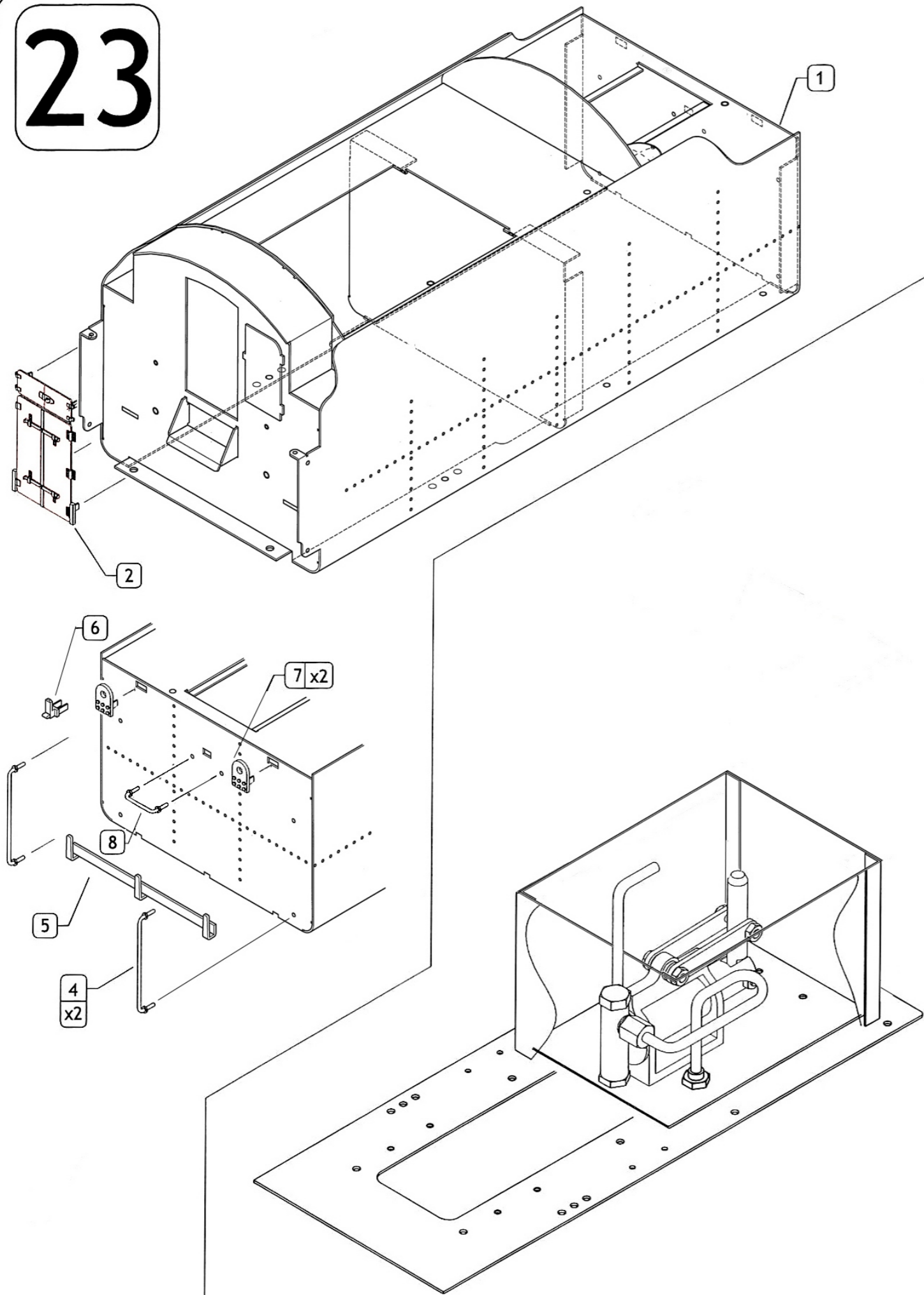

24

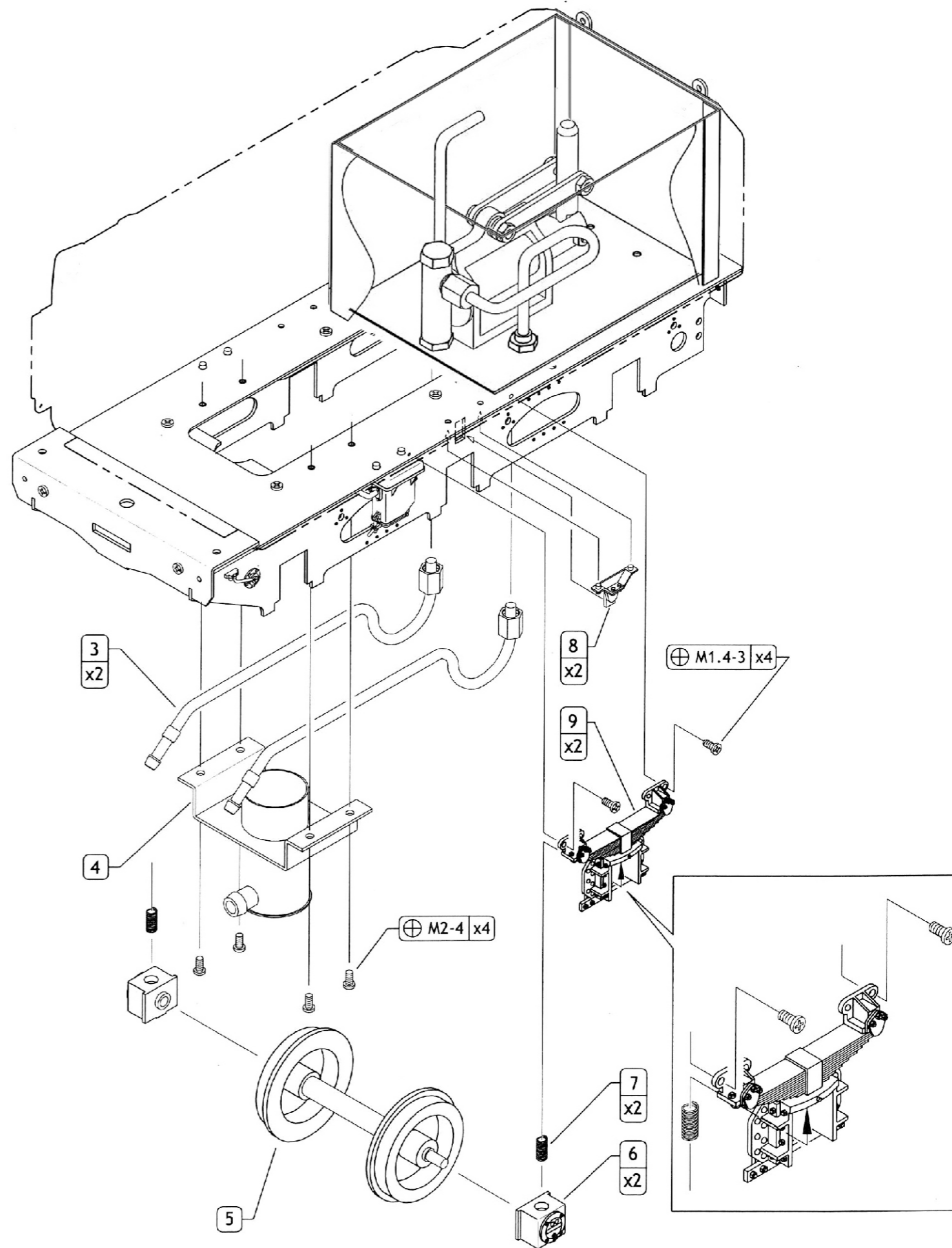
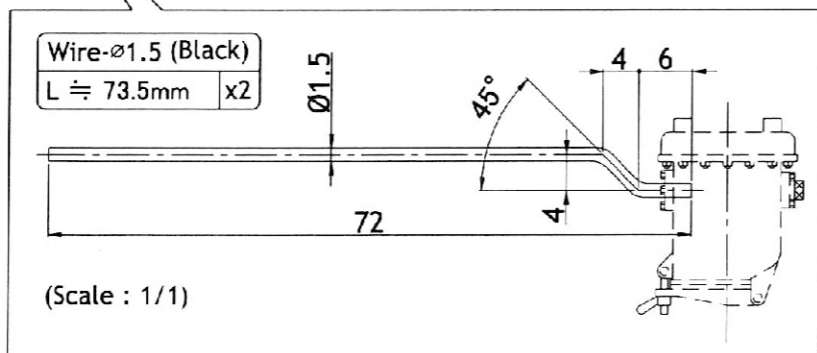
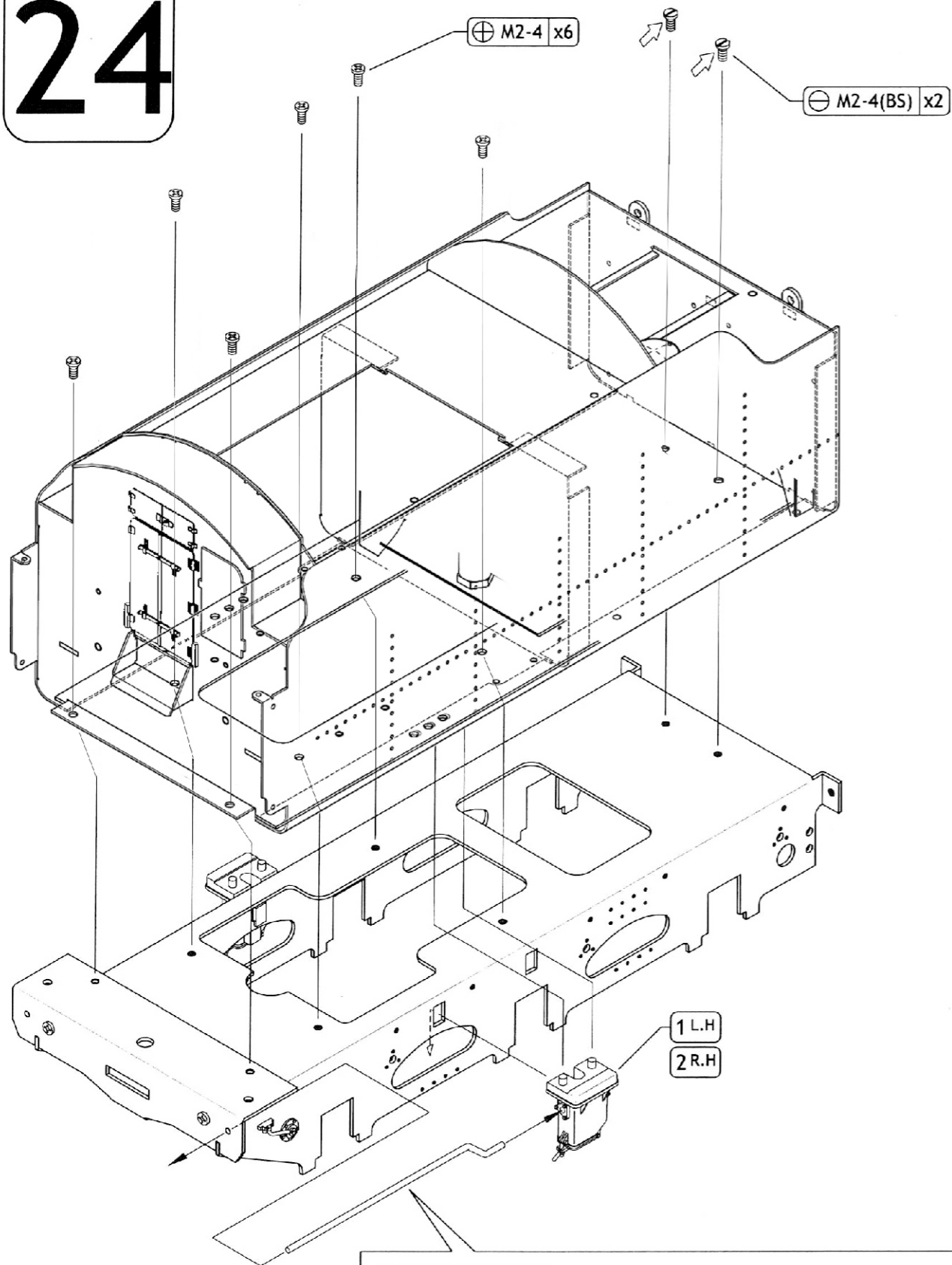

25

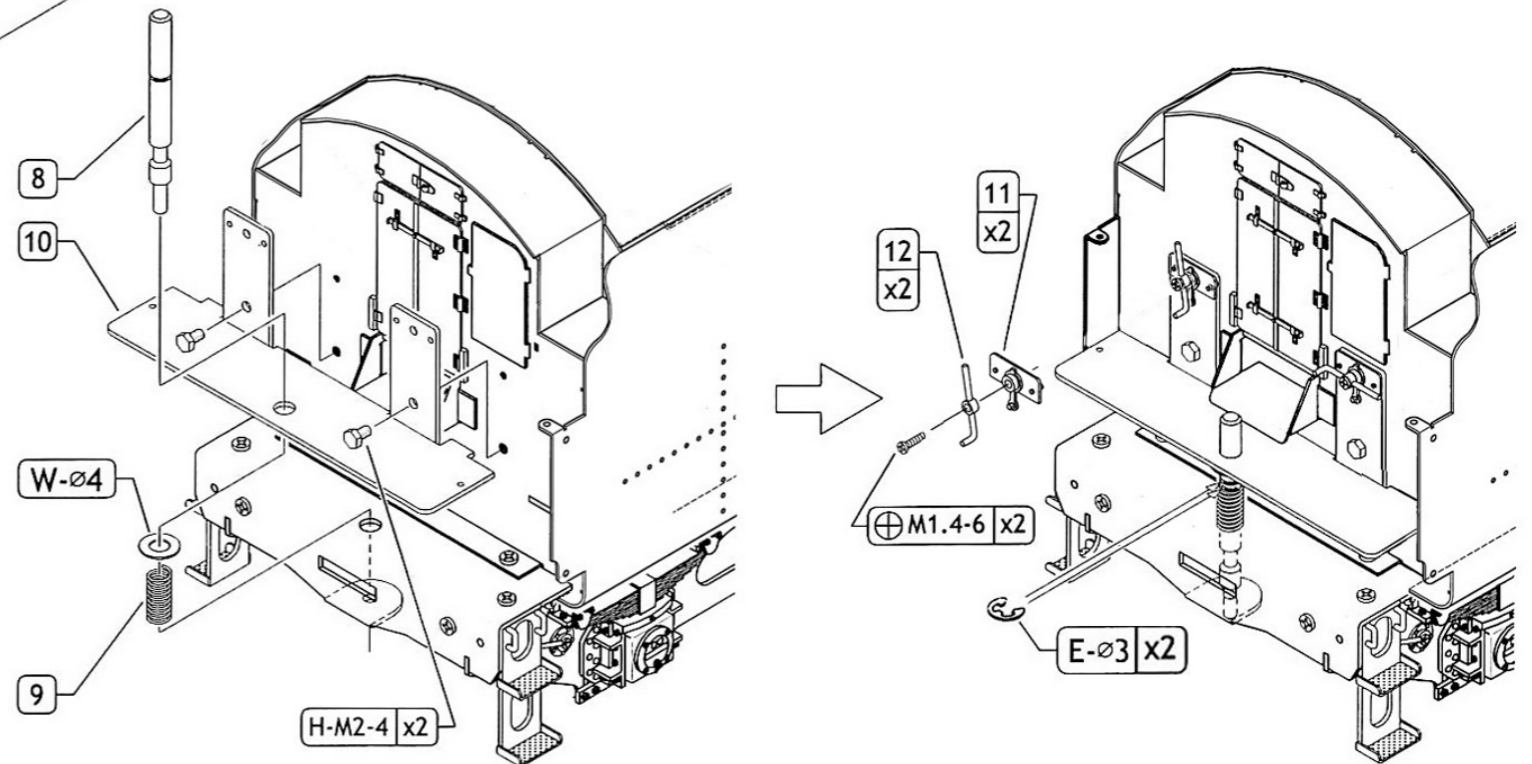
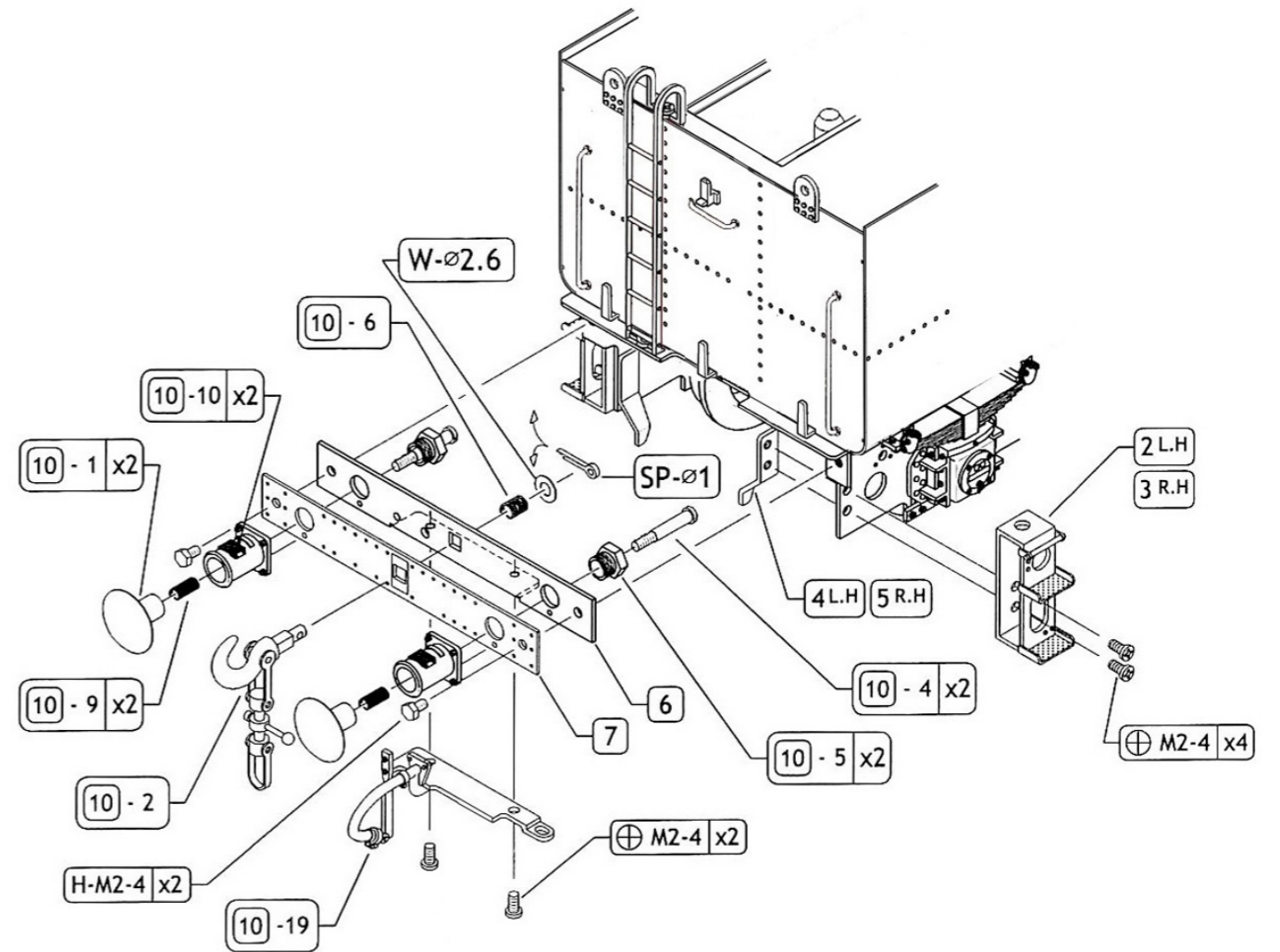
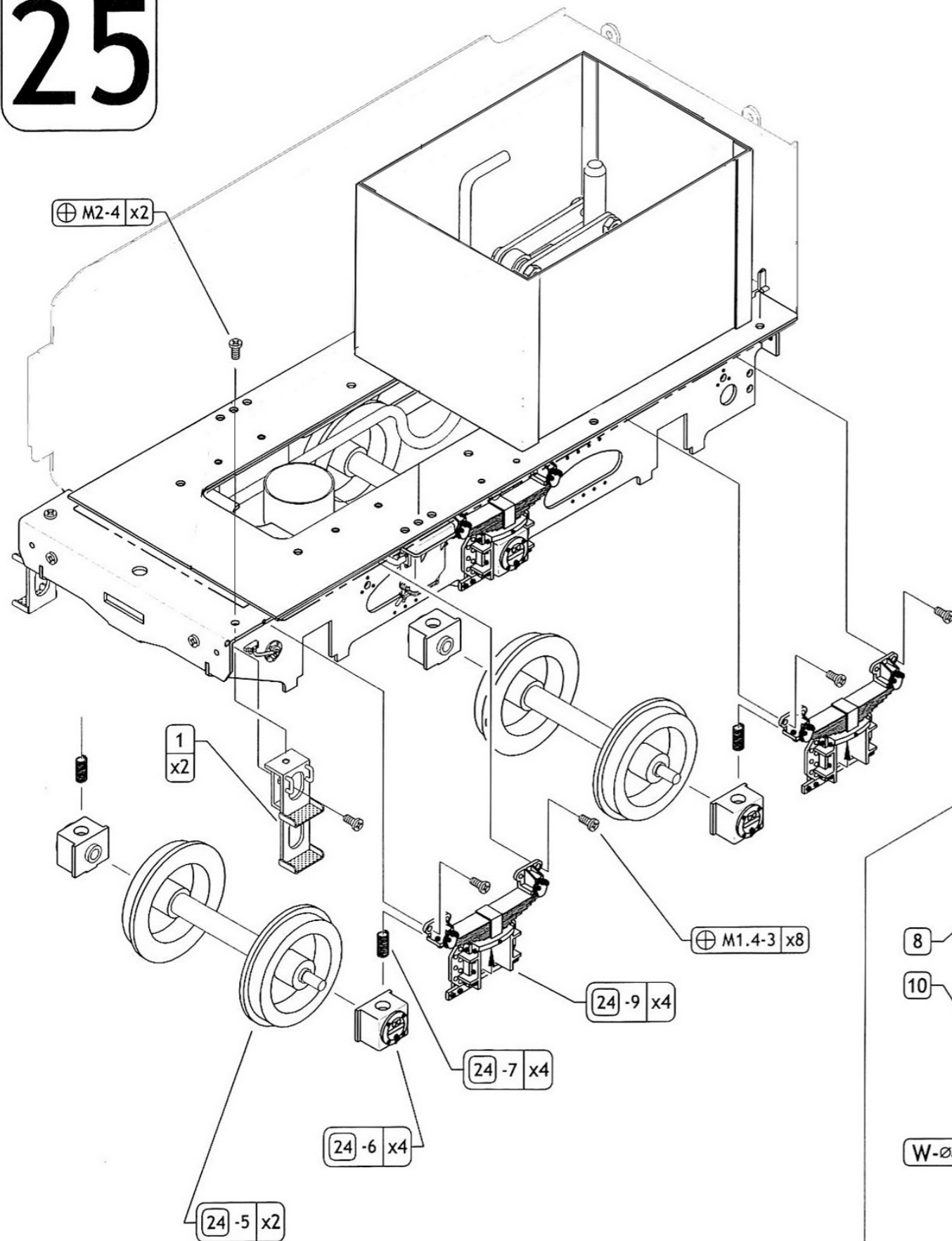

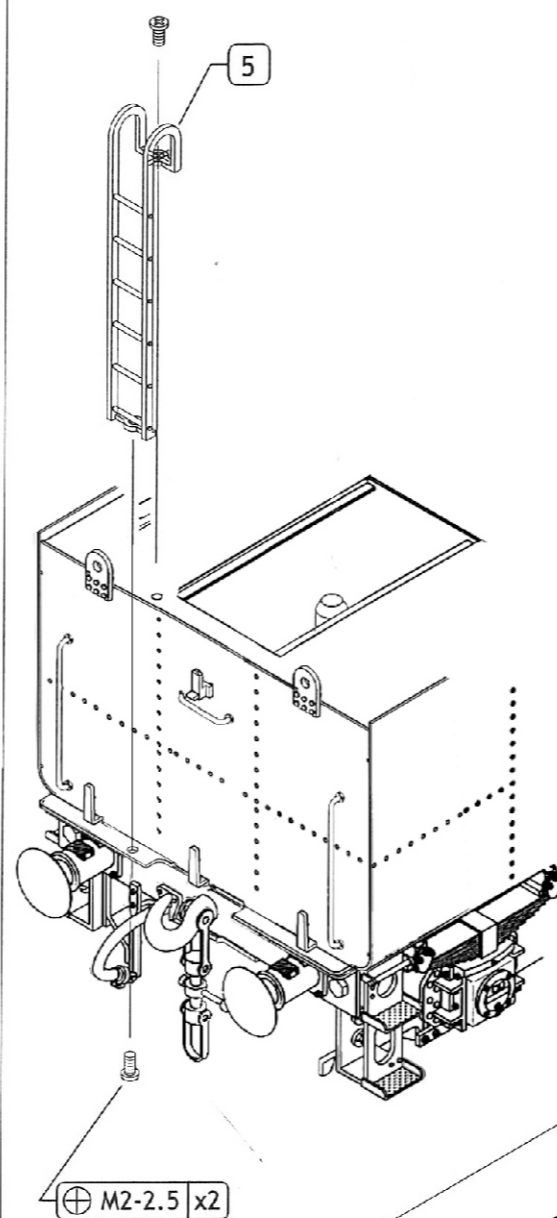
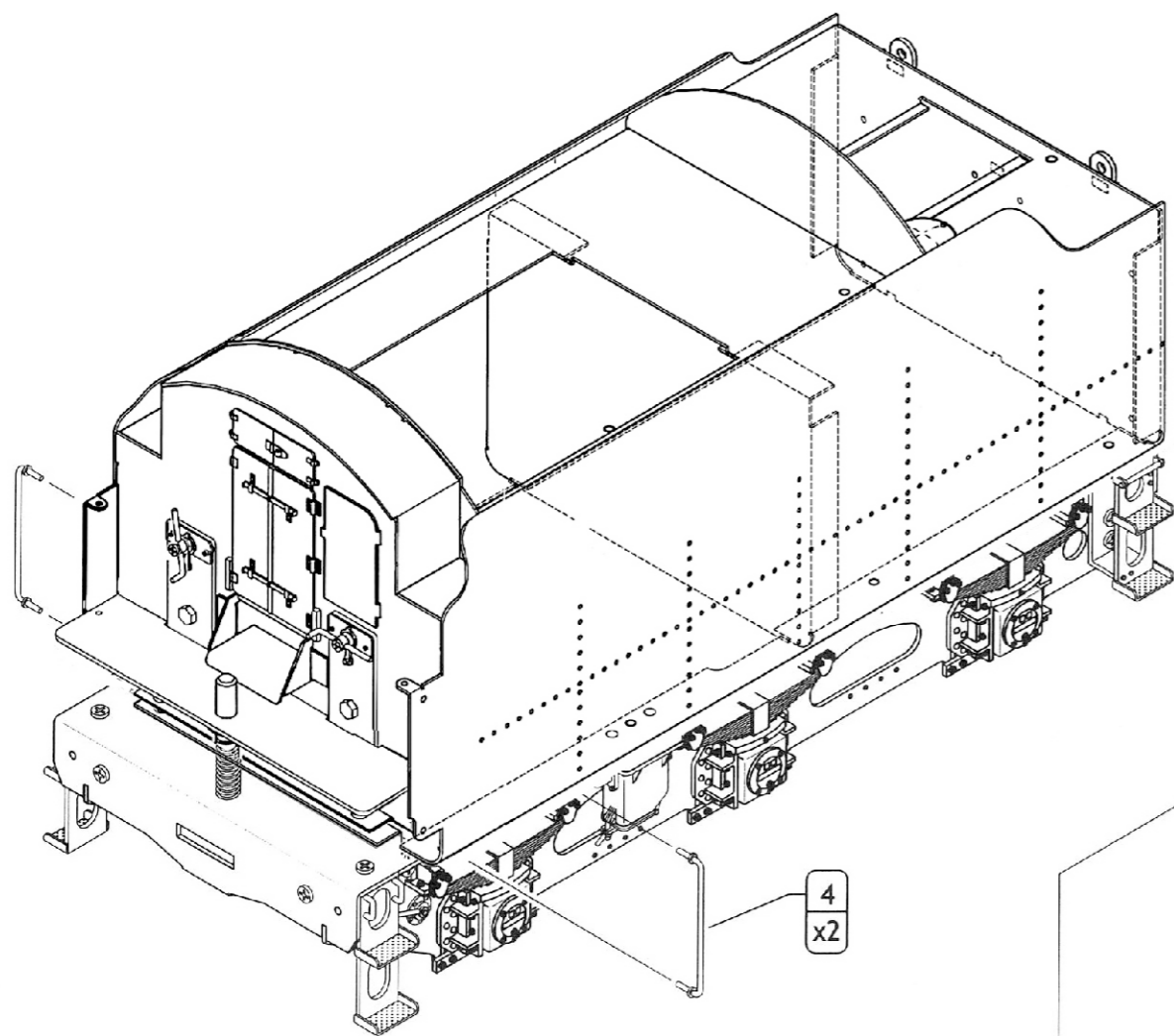

⊕ M2-2.5 x2

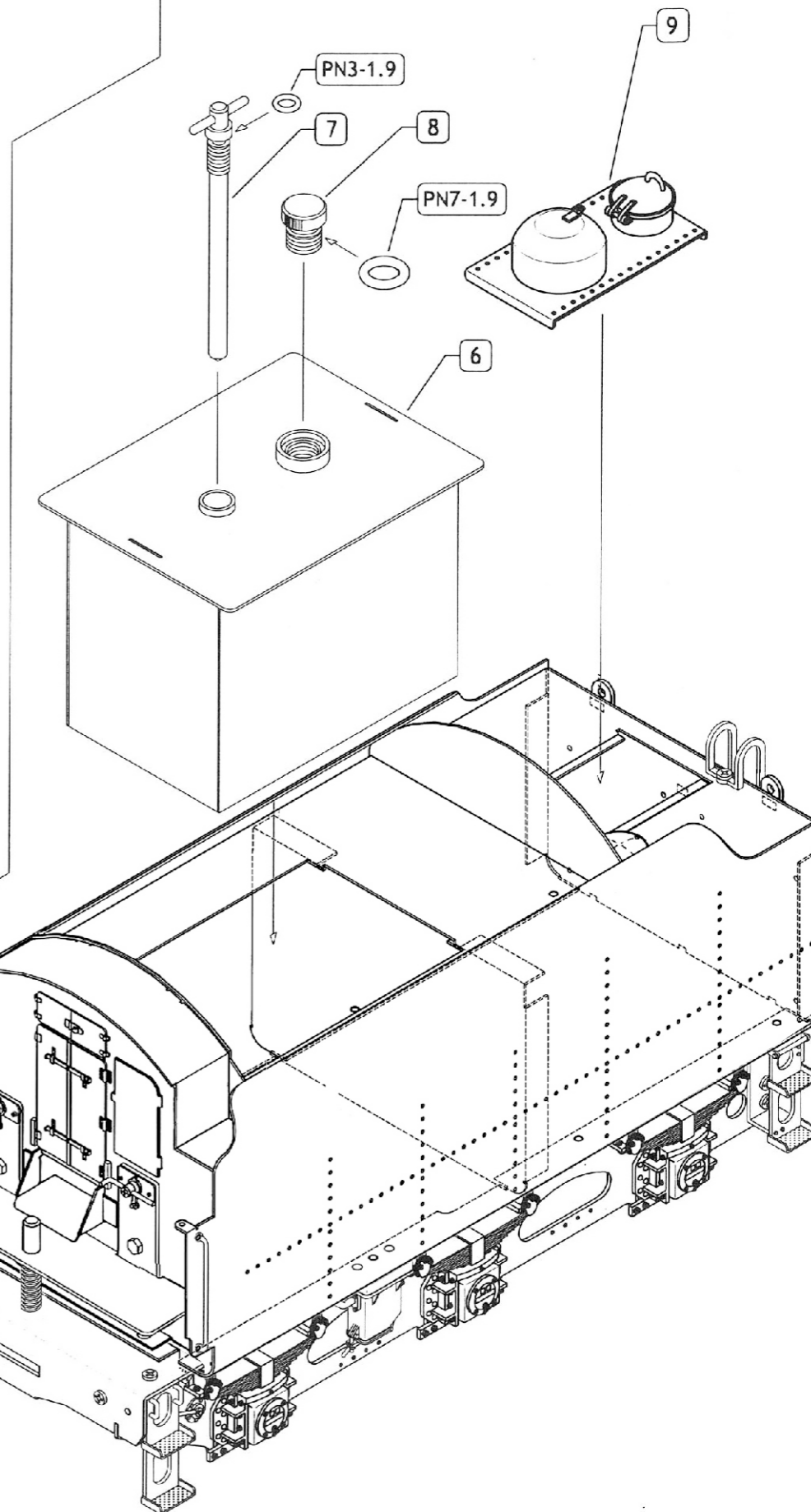

PN3-1.9

PN7-1.9

Tender Rear Side View

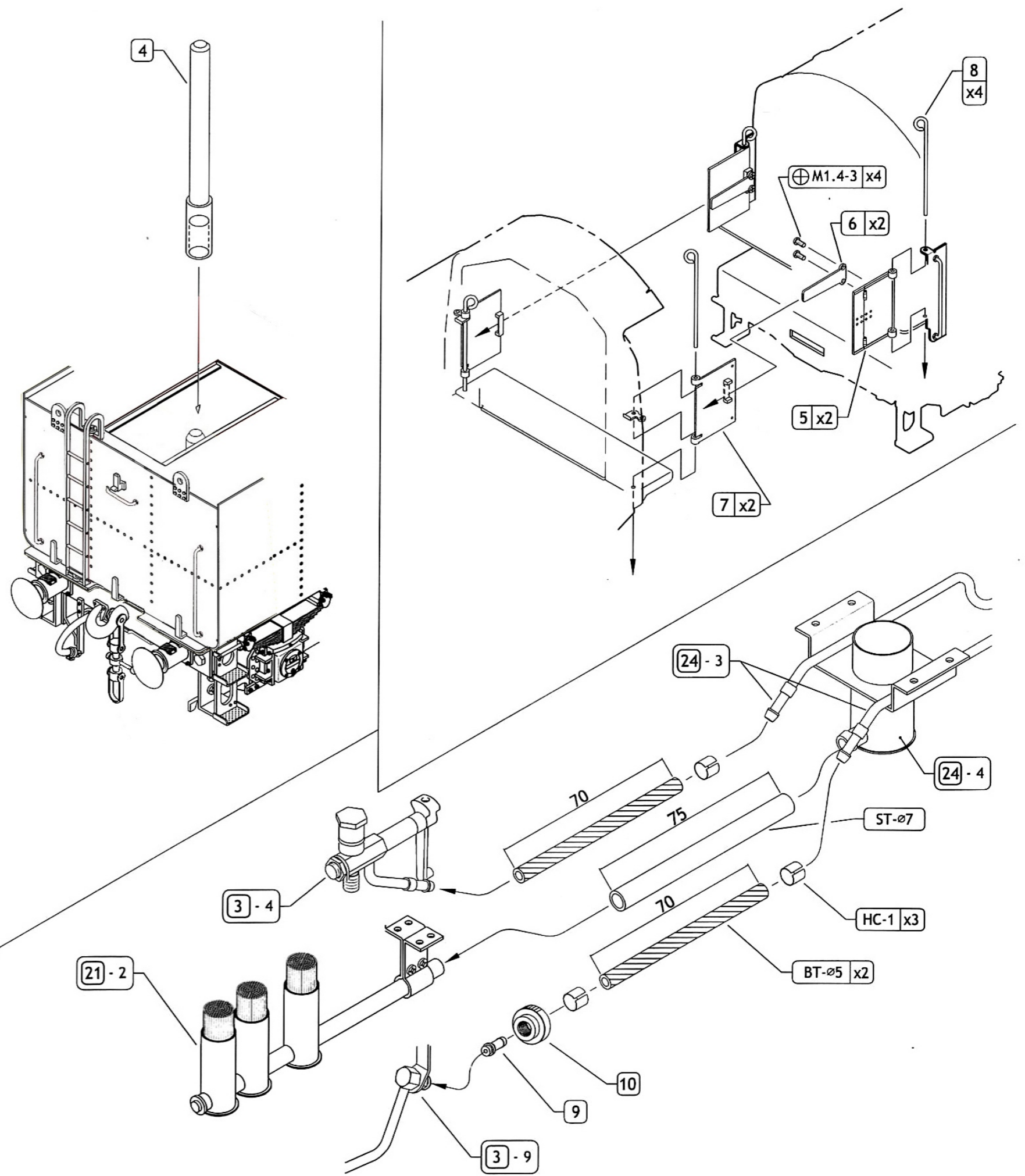
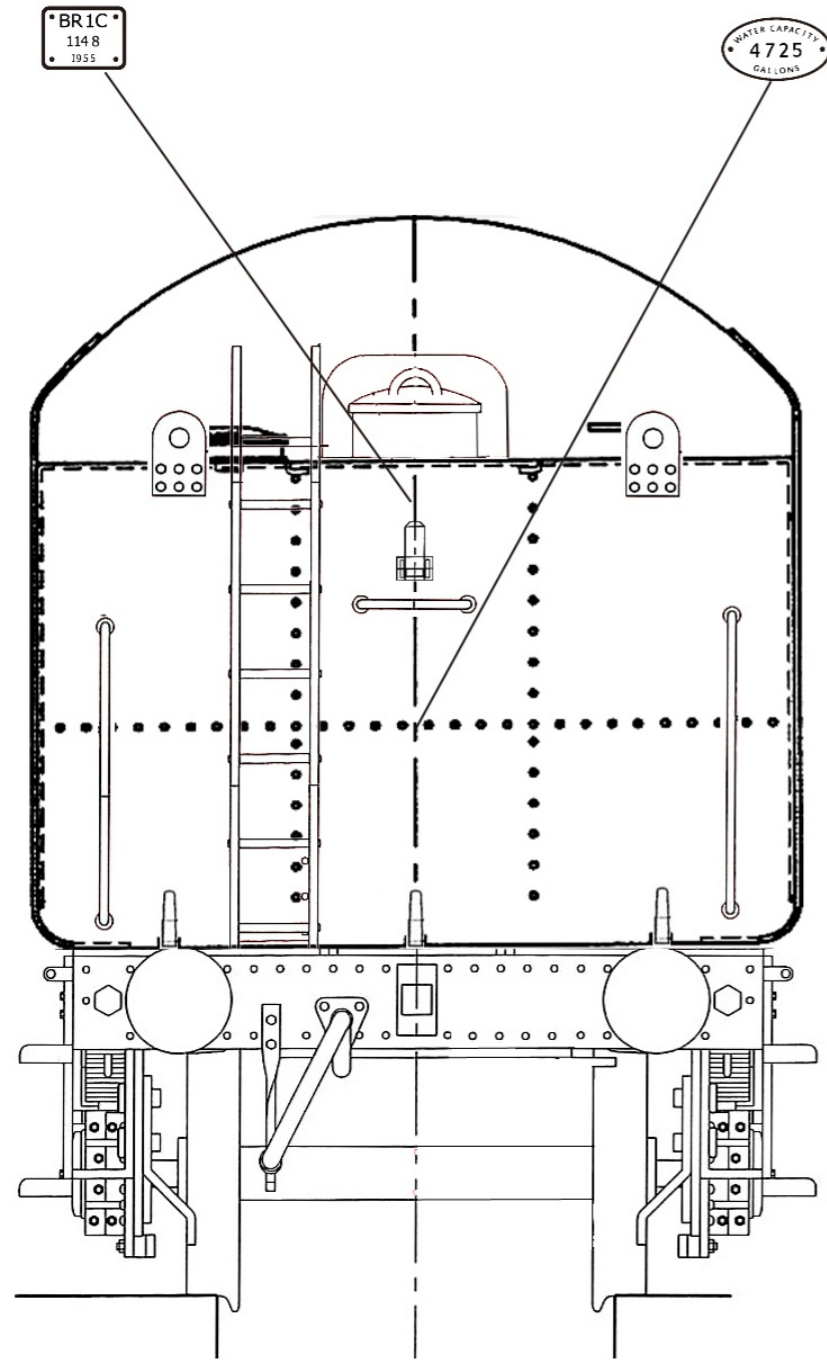

TEMPLATE

1

Wire- $\varnothing 1$ (Black)
L \approx 80mm x2

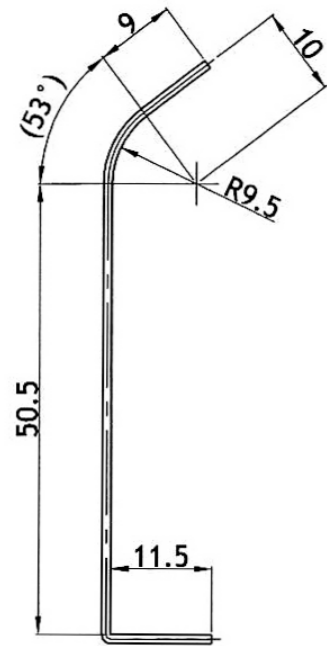

2

Wire- $\varnothing 1$ (Black)
L \approx 95.5mm x2

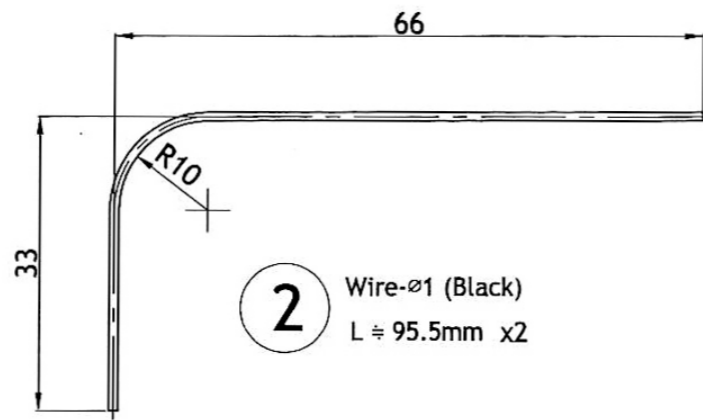

3

Wire- $\varnothing 1.5$ (Copper)
L \approx 59mm

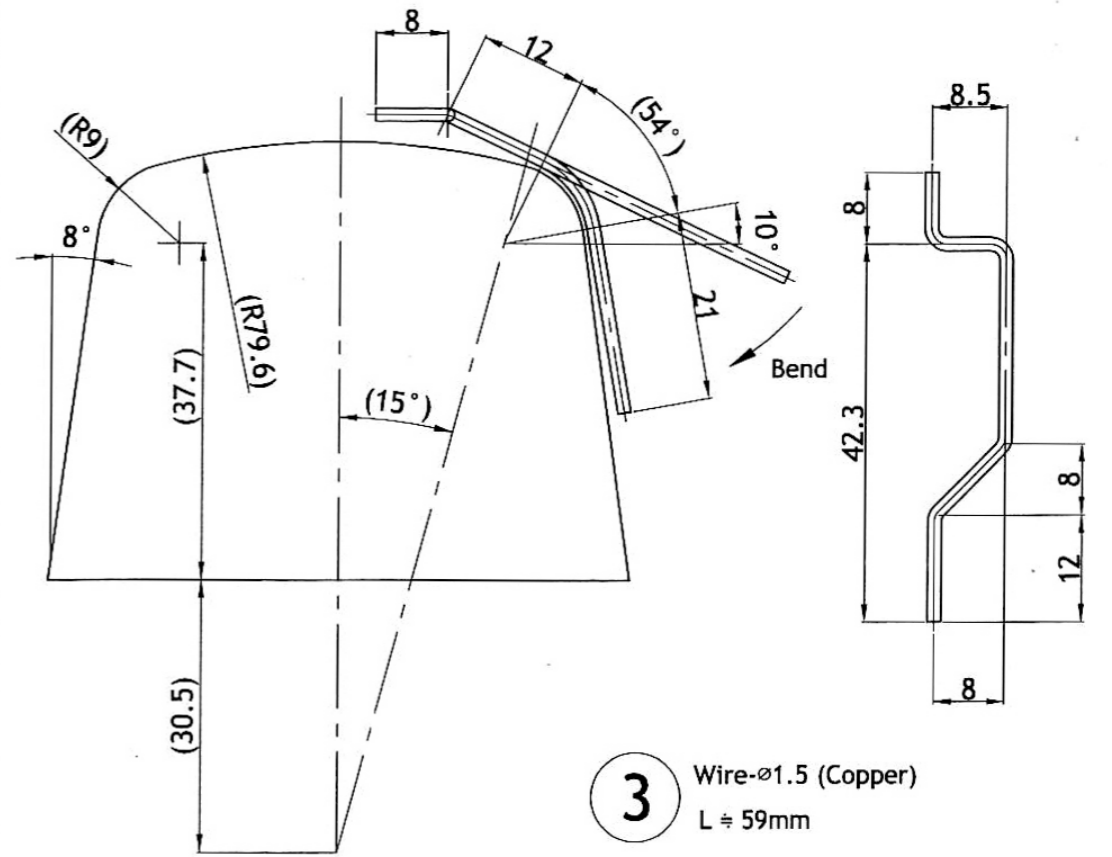

4

Wire- $\varnothing 1$ (Black)
L \approx 90mm

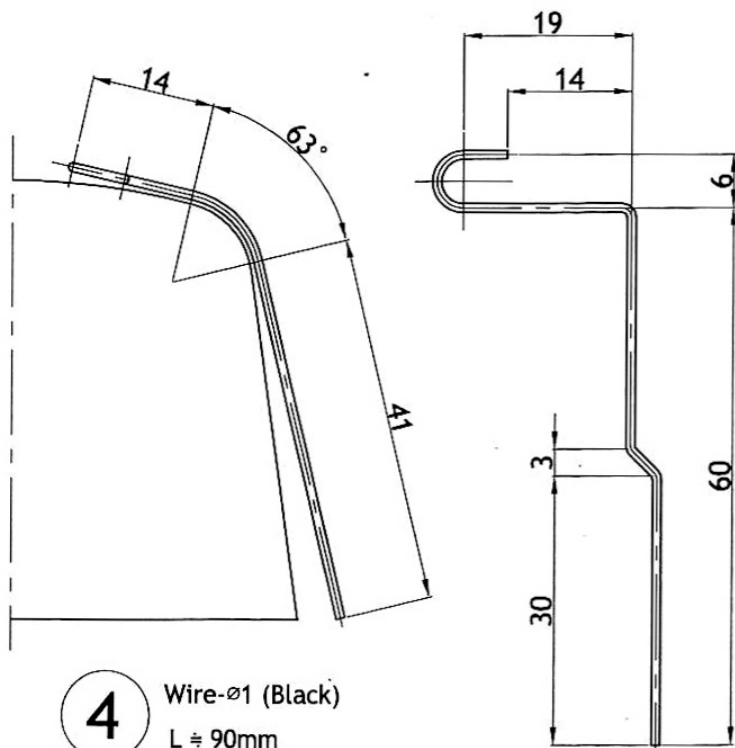

5

Wire- $\varnothing 1.5$ (Copper)
L \approx 77mm

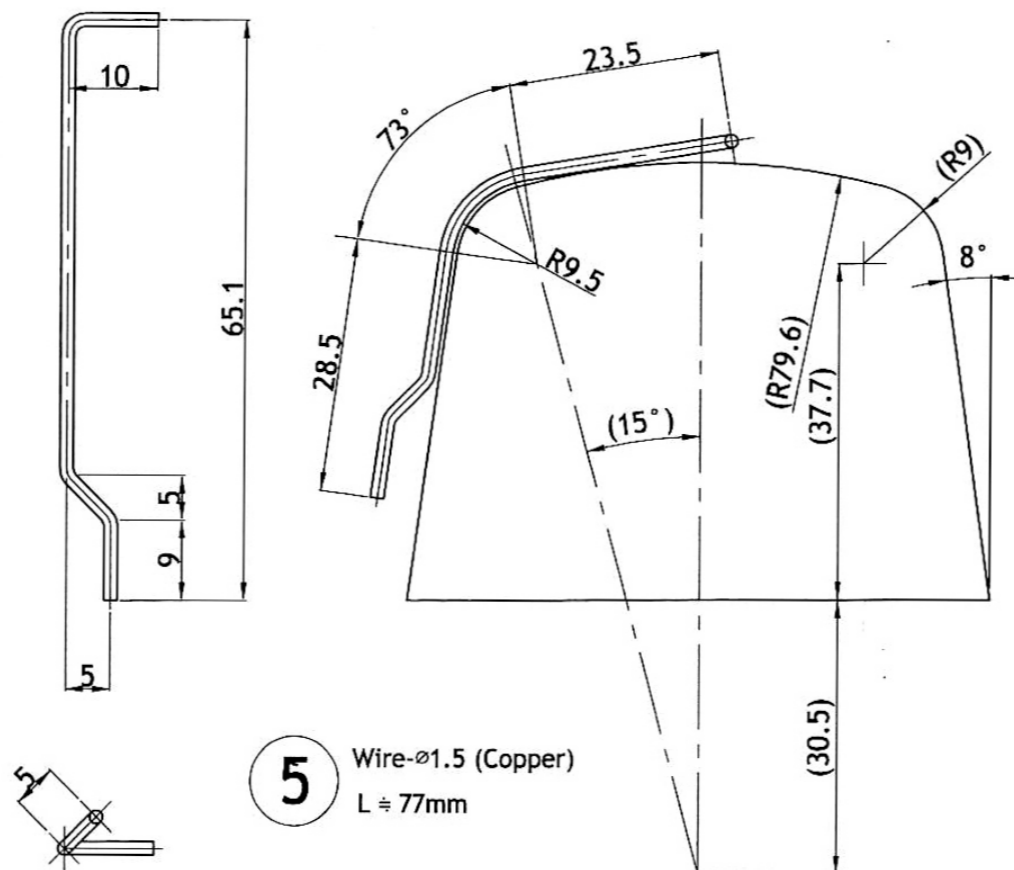

6

Wire- $\varnothing 1.5$ (Copper)
L \approx 66mm

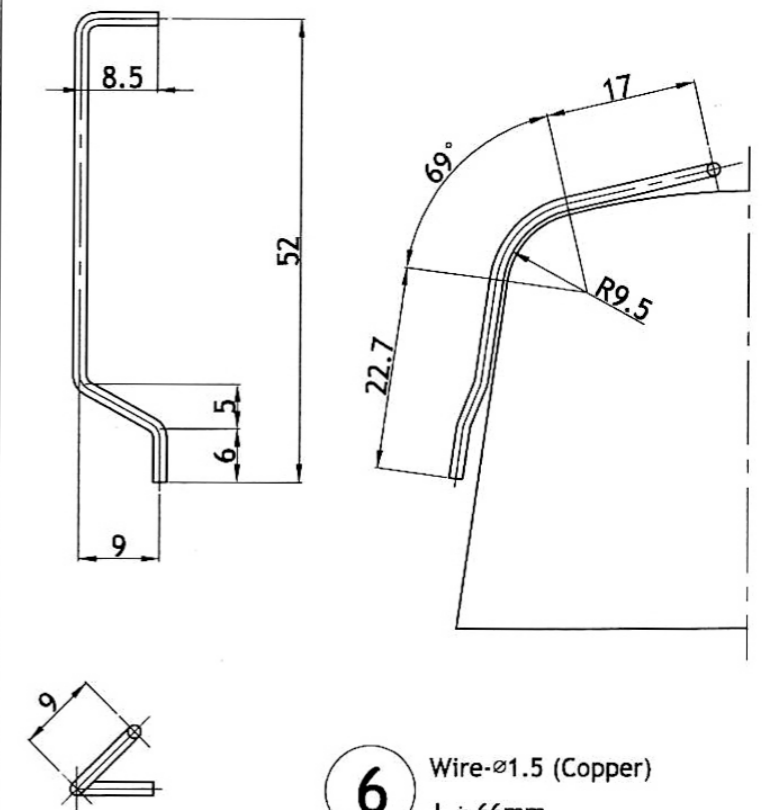

**ACCUCRAFT TRAINS
UNION CITY, CA, USA**

**ASTER HOBBY CO., INC.
YOKOHAMA, JAPAN
2018**